

Giving Circles
(Continued)

Company Circle
(Cont')

Season Subscribers
whose additional gifts
to TLT were \$5-24

Dolores Grisaffe
Judy Haiar
David Haupt
Virginia Haywood
Marilyn Helle
Kathy Hergert
Christine Hickey
Stacia Hoover
Charles & Dianna Hough
Barbara Jones
Jeri Kirkegaard
Beverly Knuth
Mickey & Val Kramer
Ruth Leingang
Jacqueline Lewis
Rosemary Limotti
Lea & James Lince
Lawrence & Marie
Martin
Corrine & Vernon
McCord
Ruth Ann Meshry
Irv & Bonnie Miller
Lee Morrison
Darron & Susan Nelson
Diane Olson
Michelle Osburn
Neal & Linnea Padur
Mary Palmer
Jose Perdomo
Dorothy Perrow
John Perry
Barbara Roberson
Arlene & Bill Ross
Dorothy Shelton
Douglas Stave
Halfcrow
Jodi Stites
Jenni Stone
Joan Stubblefield
Katherine Suiter
Margaret & Frederick
Swift
Pamela Todd
Randall & Marlys Tron
Susan Volz
Gerhard & Helen
Waldherr
Lutherina R.
Walk-Washington
Liz Wylie

Our Donors are the backbone of TLT.

Thank you to all our Giving Circle Members and Individual Donors. If you would like to add your name to this illustrious list of friends, neighbors and colleagues, please contact Inga Holmquist at (253) 272-2281 x17. Your gift is deeply appreciated!

TLT's Individual Donors 2002 - 2003

In Memory of Thomas Barnes Reinig (died 9/11/01, World Trade Center)	Gary Crawford Ruth Croasdill Susan Crooks Cynthia & Michael Darland Evelyn David Darlene Diehl Jeannette Dolph-Ingersoll Martha Driessnack Edward & Alberta Drummand Susan Drury Ken & Lynn Dunaway George Edman Michael Erkinen Bill & Ann Evans Lynn Faherty Wiltrud & Erica Fairbanks Lisa Fanning Don & Lois Fate Louise Faye Gail Feagins Mamie Fink Helen Foley Ursula Foster Lee & Mollie Fouts Irvin J. Frankel Carol Frickle Col. & Mrs. David P. Fridovich Paul Frohlich C. Keith & Beth J. Geense Gary Geppert Joan Gilbert Nita Glass Sandra Glasse Frank Goerig Glennis Golden Theo Graves Nate & Phyllis Hale Beverly & William Hamilton Cy & Arlene Hanson Julie Harding Michael & Susan Harlan Pat Hasard Jerry & Linda Haver Kristy Hegnauer In Memory of Patsy Hegstad David Herman Clarence Snodgrass & Esther Hill Frances Hilliard Nancy Hoadley Tom & Susie Hofstedt Peggy Hoon Mr. & Mrs. Lon Hoover Peggy How-Evans Karen Hoylman Jeanne S. Hughes	Duane & Judith Hulbert Claire F. Hull Kati Irons Linda James Michael Jensen Pat & Dwight Jewson Patricia & Leon Johnson Susanne Johnson Anne Jones Vic Jowders Mary Joyce Burk Ketcham Mary Knoblich Lillian Koblenz Martha Kruzner Gail & William Lehman Christie Lennen Laura Lloyd Marie & Allen Lynn Heather MacMaster Lyla Magnusen Jim & Patty Malneritch Dinah Martin George E & Corazon Martinson Jim & Kim May Kathryn McAuley Paul McCabre Pat McCoid Barry & Andrea McColeman Denyse McCuiston Merri McGranahan Sally McGraw Rick & Susan McKinney Luci McManigle Adrienne McMeekin-Lisle James & Susan Merchant Betzy Miller Robert & Joan Miller Harriet Millheisler Phyllis Mjurd The Morrison Family Lucille D. Mueller Marcia Nanea Alex & Susan Neyman Lawrence & Mary Nielsen Dianne Niemann Larry & Bebe Nolan Jeff Nolta Barbara Okeson Sally Otterson Kristen Padilla Renee Paine Aaron Paker Ken & Chris Panitz Merrine Pasquale John Pearson &	Gerry Tanagi Elizabeth Pedersen Connie Peters Bill & Mignonne Peterson Sean & Maureen Peterson Dennis & Joan Peterson Tracy Pinero Susan Piper Janice S. Reeves Joyce & Wilmer Reise Analee & Mark Reutlinger Margaret & Theodore Reyhnor Jason & Stacey Riley Mr & Mrs. Chester Rito Jim & Lori Roberts Marta Roberts Michelle Canonica Robinson Lyle E. Russell Don & Barbara Russell Marilyn & Stanton Schack Marian Scheele Susan Schireman Karyn Schwab Jeannette Scott Grace L. Sheehy Linda Sherrod Rebecca Simpson Lonn Sipes Doreen Small Barbara & Norman Smith Ann Solwick Janie & Kirk Starr Charlene Stennett Mike Storslee John F. Strong Karin Stuen Linda Syvestre Nancy Synakowski Lynn Tanner Julie Thomas Nancy Thomas Marilee Titus Tom Treleven Kitty-Ann Van Doorninck Anne Ward Audrey Waterland Nanci Watson Beverlee Weston Gordon & Vicki Wheeler Patricia Whyte Robert Williams Virginia Wilson Georgia Wirth Betty Wolstenholme Lia Womack Fern Zabriskie
---	---	--	--

The Foreigner

By Larry Shue



Cast

"Froggy" LeSueur Charlie Baker Betty Meeks Rev. David Marshall Lee Catherine Simms Owen Musser Ellard Simms Townsperson/Klan Member	Steve Manning Mike Storslee Jeanne Ross Mikel Michener Nyree Martinez Randy Clark Jason Ganwich Loren Osier
--	--

Directed by
Rod Pilloud

Scenic Design
Kurt Walls

Costume Design
Lee Ann Hittenberger

Lighting Design
Andrew Duff

Stage Manager
Brett Carr

Sound Design
Ryan Coleman

The Foreigner is sponsored by 

Special Thanks to:

Kelly Worden, Irving "Spike" Gephart, Tracy Ganwich, Round Table Pizza, Tacoma Actors Guild, University of Puget Sound, Seldens Furniture & Carpet

Cast Biographies

Randy Clark - Owen Musser

Randy has been acting on and off at TLT for over 20 years. His previous shows include: *Educating Rita*, *A Thousand Clowns*, *The Rainmaker*, *Twelve Angry Men* and *Oliver!*

Jason Ganwich — Ellard Simms

This is Jason's debut on the TLT mainstage. He has performed in a variety of productions in the area, including *The Merry Wives of Windsor* and *The Sunshine Boys* at Tacoma Actors Guild. Jason is also a professional photographer working with theatres and actors in the area.

Steve Manning — "Froggy" LeSueur

This role marks Steve's debut at TLT. His appearances at other Puget Sound area theaters include: Captain Lesgate in *Dial M for Murder*; Sagot in *Picasso at the Lapin Agile*; and Host of the Garter in *The Merry Wives of Windsor* (Tacoma Actors Guild); Sir Hartley Shawcross/Michael Joyce and five other roles in the world premier of Jeffery Hatcher's *Hanging Lord Haw Haw* (Empty Space Theatre); the title role in *King John*; Finbar in *The Weir* (Harlequin Productions); King Henry in *The Lion in Winter*; Sheriff Heck Tate in *To Kill a Mockingbird*; Phil Gorski in *Greetings*; Carl in *Bus Stop*; Officer Mac in the world premier of Sharon Munsey's *No Parking Zone* (Centerstage); H.C. Curry in *The Rainmaker*; Doctor Emmet in *The Curious Savage*; Roderick Sr. in the Thornton Wilder Centennial Production of *The Long Christmas Dinner* (*Burien Live Theatre*).

Nyree Martinez — Catherine Simms

Past TLT credits include; Lizzie in *The Rainmaker*, and Grace in *The Best Christmas Pageant Ever*. Other local credits; Edith in *Blithe Spirit*, Tacoma Actors Guild; Lisa in *Dead Funny* (staged reading), The Empty Space; Penelope in *See How They Run*, Longview Stageworks; Trisha in *Five Women Wearing The Same Dress* and multiple roles in *All in The Timing*, React Theatre; Mother Superior in *Agnes of God*, Centerstage. Out of town credits; Mistress Overdone in *Measure For Measure* and Kate in *Bedroom Farce*, Eissey Theatre, Palm Beach Florida; Lucrece in *Rape of Lucrece*, National Shakespeare Theatre, Wash. D.C. Nyree also directs and teaches for TLT's Young Performers Institute as well as Tacoma Actors Guild STAR Camp.

Mikel Michener — Reverend David Marshall Lee

Mikel was most recently seen as "Older Soldier" in the South Sound Playwrights production of "Conversation 'tween Two Soldiers." Mikel has been in several productions at TLT and TAG

Loren Osier — Townsperson

Loren's other cameo roles include Juror #7 in *Twelve Angry Men*, and Betty Du Jour in *The Foreigner*.

Jeanne Ross - Betty Meeks

Past TLT credits include Mrs. Duboise in *To Kill a Mockingbird*, Edna Louise in *Come back to the 5 & Dime*, Jimmy Dean, Bernice in *Musical Comedy Murders of 1940*, and Martha in *Arsenic & Old Lace*. Jeanne has also appeared in several productions at other theatres in the Puget Sound area.

Mike Storslee — Charlie Baker

Maheek ees appir lest saison een *Arschnik und Olt Laze* (mit einem schlechten Churman akzent), inn *Hoh-leevur* (wif an 'orrible cocnai Hexent), ond een *Braiten Beetch Memwarts* (vis en teufel's -Yiddisch Ausprach). Vil dees Omskivar neffer Iurnski dichni prober Englask? Extimbellyh ahnprobololy! Tahnk yu.

The Foreigner

The Place: Betty Meeks' Fishing Lodge Resort, Tilghman County, Georgia, U.S.A.

The Time: The Recent Past

While on vacation, painfully shy Charlie pretends he's a foreigner who speaks no English. Feeling safe to talk in front of him, a motley parade of locals discuss their darkest secrets....!

ACT I

Scene 1: Evening.

Scene 2: The following morning.

ACT II

Scene 1: Afternoon, two days later.

Scene 2: That evening.

Production Staff

Scenic Painting

Kim Izenman (Charge Artist), Randy Toddish, Delonna Halliday, Gini Hawkins

Scenic Construction

Ryan Coleman, Sarah Holt, Gini Hawkins, Scott Davidson, Matthew Osier, Travis Smith, Randy Toddish, Mike Osier

Properties

Erin Lavery, Brett Carr, Kim Izenman, Tracy Berryman

Light Hang & Focus

Matthew Osier, Sam Izenman, Joe Izenman

Light & Sound Operator

Travis Smith

Rod Pilloud, Director

Rod has been a professional director, actor and production manager for theatres around the nation for the past 30 years. He has worked with such companies as The Seattle Repertory Theatre, The Empty Space Theatre, and The Portland Repertory Theatre. His numerous directing credits include: (For TLT): *I'm Not Rappaport*, *Noises Off*, *Later Life*, *The Rainmaker*, *Twelve Angry Men*, *Peter Pan* and *The Complete Works of William Shakespeare (Abridged)*. He has received the Richard Odlin Award for outstanding production of a play four times. Rod is currently the Production Manager at The Empty Space Theatre in Seattle.

Kurt Walls, Scenic Designer

Kurt is very happy to be making his design debut at TLT. Kurt is the Director of Theatre Production at the University of Puget Sound. Prior to joining the faculty at UPS, Kurt was the General Manager of Pacific Studio in Seattle. He is currently designing scenery for three Thornton Wilder One Acts at UPS and the Seattle Men's Chorus Holiday Show at Benaroya Hall and The 5th Avenue Theatre.

Lee Ann Hittenberger, Costume Designer

Lee Ann has designed for Village Theater, Civic Light Opera, Coeur d'Alene Summer Theater and most recently at TLT for last season's productions of *Arsenic & Old Lace* and *The Piano Lesson*. Lee Ann intimately understands the needs of the actor, having been

one herself since the age of 11. A costume helps develop the character, expresses vulnerability and even influences posture. It is a team effort with actor, designers and director to come to the look you see tonight. Many thanks to the creative team here at TLT.

Brett Carr, Stage Manager

Brett is pleased to return to the theatre after retiring from his years of intrigue in international espionage for fun and profit. Brett maintains his cover masquerading as a business manager of a construction company by day. We are glad he has joined the TLT family. Special thanks to his lovely daughters, Lindsay and Jennifer, for making him do it. Brett is awaiting publication of his scholarly book "Neuroses & Psychoses in Coffee-Drinking Actors: An In-Depth Study."

Andrew Duff, Lighting Designer

Andrew recently received his MFA in Lighting Design from the University of Illinois at Urbana-Champaign. His recent design credits include: *Wonderful Tennessee* for the Taproot Theatre Company, and *Dennis Cleveland* in New York City as part of Lincoln Center's New Visions Season. Favorite designs include: *Angels in America: Millennium Approaches*, *Stop Kiss*, *Jesus Christ Superstar*, *The Mousetrap*, *42nd Street*, *State Fair*, *Prelude to a Kill*, *Godspell*, *Sylvia*, *All in the Timing*, *Our Town* and *Eleemosynary*.

The Foreigner produced by special arrangement with
Dramatists Play Service

We've got that

SWING

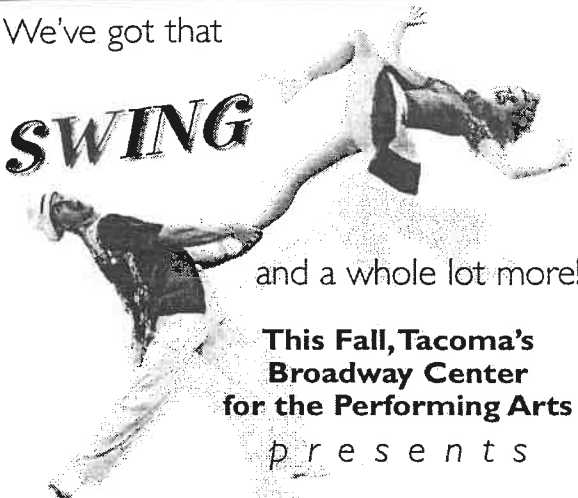

and a whole lot more!

**This Fall, Tacoma's
Broadway Center
for the Performing Arts**

p r e s e n t s

Opening Night with Bill Maher. Friday, October 11
Outrageous, subversively funny...everything you'd expect from the acerbic and controversial host of *Politically Incorrect*. Part of the AT&T Broadband Comedy Series.

Edgar Allan Poe: The Poet's Journey.

Thursday, October 24
Spend an eerie evening with the tormented literary genius who created the genre of horror. Part of the Great Performances Series.

Caution: Men at work—Tap! Friday, October 25
"A high energy cocktail of techno music, musical theater and non-stop tap dancing." —*Times Herald*

Red Riding Hood. Saturday, October 26
Travel through the woods to grandmother's house with the Missoula Children's Theatre, who make a few amusing detours along the way. Part of the Boeing Family Series.

South Pacific. Tuesday, November 12
The musical that defined an era...filled with Roger and Hammerstein's most beautiful songs, including *Some Enchanted Evening* and *Bali Hai*. Part of the Key Bank Musical Series.

Yesterday: A Tribute to the Beatles. Saturday, November 23
"You'll want to scream and shout and dance about..." —*Mainstage St. Louis*
Part of The News Tribune Music Series.

CALL 253.591.5894

or visit our website:

www.broadwaycenter.org

**Broadway Center
for the Performing Arts**

20
Anniversary Season

2002-2003 SEASON SPONSORED BY: Corporate Council for the Arts, City of Tacoma, Washington State Arts Commission, The News Tribune, Ben B. Cheney Foundation, AT&T Broadband, and Grantmaker Consultants, Inc.

Young Performers Institute Fall 2002

Improvisation for Young Performers
Mondays, 4-6pm, Sept. 9 - Oct. 14., Ages 9-14
A fun-filled exploration of improvisation as a means of building performance skills, and inspiring creativity. Tuition \$50.

Creativity and Performance
Tuesdays, 3:30-5pm, Sept. 10-Oct. 15.
Ages 6-8 (5 year olds by interview)
Taking basic play and beginning its development into performance technique. Tuition \$50.

Basics of Stage Make-up, PLUS!
Monday, October 21 & 29, 4-6pm, Ages 9-14
Learn the basics plus some special tips and tricks just in time for Halloween! Class includes a make-up kit that kids can keep! Tuition \$35.

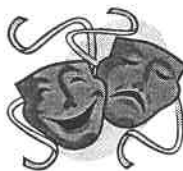

Holiday Masks, Hats & Crafts
Tuesday, October 22 & 30, 3:30-5pm
Ages 6-8 (5 year olds by interview)
Learn art and performance skills while creating holiday crafts! Tuition \$35.

For information on classes and registration, call (253) 272-2281.

Corporate Council for the Arts/ArtsFund is the largest single source of operating funds for non-profit arts groups in the Puget Sound region. These, and many other donors, know that one annual gift to CCA/ArtsFund is the most efficient way to fund 10 arts groups in Pierce County and more than 55 in King. In addition to its annual campaign, CCA/ArtsFund has an endowment of more than \$6 million. Please lend your support. To find out more, please contact the CCA/ArtsFund office or visit our websites.



Lorie Green, Columbia Bank
2002 Pierce County Chair,
Corporate Council for the Arts/ArtsFund



Peter F. Donnelly
President, Corporate Council
for the Arts/ArtsFund

Corporate Council for the Arts/ArtsFund
PO Box 19780 ↪ Seattle, WA 98109-6780
Seattle 206-281-9050 ↪ Tacoma 253-305-0049
Fax 206-281-9175 ↪ Email info@artsfund.org
Websites www.cca-artsfund.org www.artsfund.org



ARTS FUND



Your link to a vibrant cultural life.

CORPORATE COUNCIL FOR THE ARTS / ARTSFUND

*Support 10 arts groups with a single corporate,
workplace or individual gift.*

PIERCE COUNTY CONTRIBUTORS AS OF JUNE 30, 2002:

Corporate Donors

\$55,000 and above
Weyerhaeuser
Company Foundation
Employees of Weyerhaeuser Company

\$15,000 - \$54,999
BankAmerica
Foundation
The Boeing Company
Employees of The Boeing Company
Intel Corporation
KeyBank
U.S. Bank
Washington Mutual
Foundation

\$5,000 - \$14,999
Capital One Services, Inc.
Frank Russell Company
SAFECO Corporation
Wells Fargo Bank
Employees of Wells Fargo Bank

\$3,000 - \$4,999
The Bon Marché
Employees of The Bon Marché
Nordstrom, Inc.
Starbucks Coffee
Company
Employees of Starbucks Coffee Company

\$1,500 - \$2,999
Brown & Brown of
Washington, Inc. CB/
Richard Ellis
Columbia Bank
Duffle Bag, Inc.
Heritage Bank
Howard S. Wright
Construction Co.
KING 5 TV
Laird Norton
Financial Group

LMN Architects
Employees of LMN Architects
Puget Sound Energy
Union Pacific
Foundation

\$850 - \$1,499
Gordon, Thomas,
Honeywell, Malanca,
Peterson & Daheim
Joseph Simon &
Sons, Inc.
McFarland Cascade
Holdings, Inc.
Medical Consultants
Network, Inc.
Employees of Medical Consultants Network, Inc.
Medical Imaging
Northwest
Patriot Fire Protection
Poor Richard's
Auctions
Tacoma Radiation
Oncology Center
Ted Brown Music
Company
The Baker Foundation
Turner Construction
Company
Union Bank of
California
Zevenbergen Capital, Inc.

\$500 - \$849
Alaska Airlines, Inc.
BAMFORD/Globe
Foundation
Bonneville, Vier, Morton &
McGoldrick
Brink & Sudler, CPAs
The Collins Group
Employees of The Collins Group
Davies Pearson Law Firm
Davis Wright Tremaine

Employees of Davis Wright Tremaine
HomeStreet Bank
Kay Parks/Dan Meyer
Auto Rebuild, Inc.
Kurt Mayer's
Wanderlust Travel
M. Brashem, Inc.
Mellon Private
Asset Management
Employees of Mellon Private Asset Mgt.
Mountain View
Development Co.
Murray Pacific Corp.
Nalley's/Agrilink Foods
Nelson Trucking Co., Inc.
Northwest Cascade, Inc.
Putnam, Collins,
Scott Associates
Tucci & Sons Inc.
UNICO Properties, Inc.
Wilcox Family Farm
Williams, Kastner &
Gibbs PLLC
Employees of Williams, Kastner & Gibbs PLLC

\$250 - \$499
Affiliated Engineers NW
All Wanderlands Travel
Auburn Mechanical, Inc.
Ben Bridge Jeweler
Bruce Dees & Associates,
Landscape Architects
Burgess Fizzer, P.S.
Business Interiors
Northwest
CH2M HILL
Employees of CH2M HILL
Chaplin's Automotive
Group
D J Bar Ranch
Encore Media Group
Financial Pacific
Leasing, LLC
Hillis Clark Martin
& Peterson
Horizon Mortgage
& Investment Co.
The Lucks Company
Marine Industries
Northwest Inc.
McGranathan Architects
Northwest Steel &
Pipe Inc.

Pioneer Masonry
Restoration
PRC - DeSoto
International, Inc.
Ragen MacKenzie Inc.
Secor International Inc.
Spring Air Northwest
Ticketmaster LLC
Tom Taylor Insurance
Brokers, Inc.

Up to \$249
Albers & Company, Inc.
Art O Mat Design
Atlas Supply, Inc.
Berg Equipment &
Scaffolding Co., Inc.
Cross Engineers
Data Security Corp.
DLR Group
First Mutual Bank
GA Design
General Mechanical, Inc.
Hensel Design Studios
Hentschell & Associates, Inc.
Interstate Distributor Co.
J. L. Darling Corporation
Johnny's Dock
Restaurant & Marina
KPF Consulting
Engineers
Longs Drug Stores
M A Mortenson Co.
Michael R. Yantis Assoc.
National City Mortgage
Olson Sundberg Kundig
Allen Architects
Pacific Western
Lumber, Inc.
Pease & Sons, Inc.
Pielow Fair Associates
Price-Peterson Travel
R.W. Rhine, Inc.
Ronald E. Thompson, PLLC
S. Gary Steinman
D.D.S., P.S.
Seattle Mortgage
Company/Seattle
Savings Bank
Simburg, Ketter,
Sheppard & Purdy
Sound Credit Union
Stella Color
Western Washington
Beverage/Spirits West
Wm. Riley & Company

Italics denote employees contributing through workplace giving drives. Contact CCA/ArtsFund about establishing Workplace Giving at your company.

ArtsFund

Individuals and foundations contributing directly or through the workplace.

Arts Benefactor Circle

Contributors of \$1,000 or more.

\$20,000 and above
Rebecca &
Alexander Stewart

\$10,000 - \$19,999
The Russell Family Foundation

\$2,500 - \$9,999
Schoenfeld-Gardner Foundation

\$1,500 - \$2,499
Alvin Goldfarb
Mr. and Mrs. Arthur K. Langlie
Mr. and Mrs. Gary Milgard

\$1,000 - \$1,499
The Baker Foundation
Jean Bateman
Peter F. Donnelly
Paul and Toni Heppner
Steve and Sandy Hill
Roxanne Shepherd and Gerald Kroon

Public Workplace Giving Campaigns

Combined Federal Campaign
King County Employee
Charitable Campaign
City of Seattle Combined
Charities Campaign
Port of Seattle Combined Charities
Seattle Public Schools
Employee Giving Campaign
Washington State Employee
Combined Fund Drive

Endowments

Endowments achieve donors' objectives in perpetuity and can be created through current or testamentary gifts of cash, securities or other appreciated property. Contact the CCA/ArtsFund office to explore creating a permanent fund to sustain area arts groups.

D.E. "Ned" Skinner Endowment Fund

Established in 1988 in memory of the noted civic leader and arts patron Ned Skinner. Through 2001, CCA has made over \$871,500 in grants to small and midsize arts groups from this \$2.1 million fund.

The Ackerley Excellence Fund

In 1997, Barry & Ginger Ackerley established this fund with a personal gift of \$1 million. Earnings from the fund reward excellence among CCA beneficiaries, most recently to Seattle Opera, Seattle Symphony and Seattle Repertory Theatre.

The Kreielseheimer Fund

Established in 2000, by a \$1 million endowment gift from the Kreielseheimer Foundation, the Kreielseheimer Fund will provide grants in support of CCA/ArtsFund sustaining beneficiaries. The first grants from fund earnings were

made in 2001.

Classical KING-FM 98.1

In 1994, Priscilla Bullitt Collins and Harriet Stimson Bullitt gave CCA one-third ownership of Classical KING-FM 98.1. CCA distributes its share of dividends to music groups, totaling over \$1,000,000 to date.

Guendolen Carkeek Plestcheeff Decorative and Design Arts Fund

In 1996, Corporate Council received more than \$600,000 from the estate of Guendolen Carkeek Plestcheeff. Corporate Council makes grants from this fund for programming in the design and decorative arts.

Stabilization Fund

Corporate Council received surplus funds from Seattle's National Arts Stabilization program to provide stabilization-related technical assistance to arts groups.

Jean T. Fukuda Memorial Fund

The Fukuda family and the Emeritus Corporation established this fund in memory of Ms. Fukuda's love of the performing arts. Earnings support CCA's performing arts beneficiaries.

Don't miss a show! Get a
2002 - 2003 Season FlexPass

The Foreigner

A Comedy
By Larry Shue
Sept. 13 - Oct. 5, 2002

Cinderella

A Musical Fairy Tale
by Richard Rodgers and
Oscar Hammerstein III
Nov. 15 - Dec. 14, 2002

Inherit The Wind

A Classic Drama
by Jerome Lawrence and
Robert E. Lee
Feb. 7 - March 1, 2003

Biloxi Blues

The Second Chapter in the
Autobiographical Neil Simon
Trilogy
April 4 - 27, 2003

Hello, Dolly!

A Musical Celebration
Music & Lyrics by Jerry Herman
Book by Michael Stewart
June 6 - 28, 2003

SPECIAL EVENT!

(NOT INCLUDED WITH SEASON TICKETS OR FLEX PASSES)

**The Complete Works of
William Shakespeare
(Abridged)**

Back by popular demand!
Get your tickets early for this one!
Dec. 27 2002 - Jan. 12, 2003



**TICKETS
FOR ALL
SHOWS
NOW
ON SALE!**

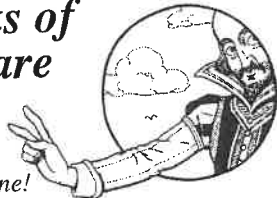
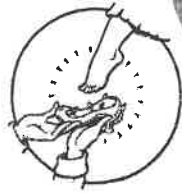

It's a
COMMAND
PERFORMANCE
And Your Company
is the **STAR!**

Buy out the house for a performance at Tacoma Little Theatre! Use it as a fundraising opportunity for your group, an employee/client recognition event, a fabulous party, an after-hours conference activity... the possibilities are endless!

Contact Company Manager,
Loren Osier, (253) 272-2281 x12 for all the details.

- AUDITIONS! -

Inherit the Wind,
directed by John Munn,
auditions December 15 & 17.
For more information on
audition dates and times, call
253.272-2281 x 53.

TLC for TLT

Betty Cullen, Judy Cullen,
Chris Gildner, Gini Hawkins,
Mark Hockman, Inga
Holmquist, Robbie Lapin,
Naarah McDonald-Kelley
Marion Moore, Loren Osier

These volunteers have provided food breaks for the cast and crew during the technical rehearsals for this production.
Thank you!

If you would like to be a TLC for TLT participant for our next production, call Loren Osier at 253-272-2281 x 12

TACOMA LITTLE THEATRE'S GIVING CIRCLES
TLT extends a very special "THANK YOU!" to our Season Ticket subscribers who also make a gift to TLT.

- Producers Circle**
Season Subscribers whose additional gifts to TLT were \$250+
- Marshall & Muriel Adams
Rita & Ronald Adsitt
Jerry Beckendorf
Hans & Marianne Brune
Katie & Sandy Farewell
Michael & Cherie Jackson
Raymond & Marion Laurendeau
Alex & Mark Lewington
William D. Martyn
Bethel Schneebeck
Douglas & Pamela Smith
- Directors Circle**
Season Subscribers whose additional gifts to TLT were \$100-\$249
- Edna Alstrom
Mrs. Arthur Anderson
Virginia Badger, M.D.
Marie Bailey Reed
F. Jeanne & Catharyn Baird
Andrew & June Boskovich
Sally Clocksin
Marcia Cochran
Bonnie & Marv Coleman
Elizabeth Cullen
Judith Cullen
Allen & Patty Forsyth
Barbara & Herb Gelman
Jim & Bev Gibson
Ruth Gonzalez
Marjorie Green
Gary & Juanita Houston
H.H. & Georgia Howell
Bob & Jennifer Keller
Harold & Suzanne Koenig
Bob & Nancy Lammert
Dean & Robbie Lapin
Jim & Edith Laurent
Martin & Laurel Mauney
Billie McKinney
Ruth Ann Mikels
Harley & Sheila Moberg
John Munn, Jr.
- Designers Circle**
Season Subscribers whose additional gifts to TLT were \$25-\$99
- The Aloha Club
Joyce Anderson
Rob & Jan Arleth
Association Management Inc.
William & Ann Baldwin
Barbara & Mike Ball
William & Nancy Barger
Lawrence & Virginia Belsvik
Gail Bennett
Liz Bentler
Janet Blankley
Kathleen Booth
Barry & Jill Bornstein
John J. Boughal Jr.
Ann Bowling
Sue & Russ Brennen
Barb & Tim Brill
Lisa Bryant
Candace Callaway
Agnes & Richard Cambridge
Julie & Scott Campbell
Ann & James Carlsen
Marilyn Carlson
Pat & Larry Carney
Dave & Janice Carter
Jason & Tanya Carter
Jim & Barbara Cathcart
Mari & Mike Chesser
Richard & Kerriann Cockrell
- Ruth Newhouse
Carolyn Patterson
Jan & Carole Pauw
Jack & Marilyn Price
Harry & Lois Rasmussen
Jim & Melissa Rose
David & Gwen Sailer
Alison & Dick Sonntag
William & Leah Starr
Lauren & Tom Stenerson
Pete & Julie Stiles
Edward & Evelyn Stoll
Stan & Pat Tomich
Joseph & Sandra Tucker
Maria Vallis Wing
Jane Welch
Robert & Helen Whitney
Rosemary Williams
Dick & Linda Zahryl
- Eloise Coleman
Robert & Jean Cooper
Beverly & Stan Corrington
Miriam Cowan
Rosalie D'Alessandro
Larry & Bobbee Davidson
Katie & Jim Davis
Isabel DeGraw
Margaret Denn
Dennis Dhaese
Geon Dindia
Betty Drost
Mark & Linda Dyson
Mary Earhart
Adam & Barbee Ehli
Holly Emerson
George Jean Erickson
Phyllis K. Erickson
Gene & Phyllis Ernst
Gerry & Linda Evanson
Grace Feinman
Donald G. Feist
Betty Fisher
Ardythe Fleener
John Fleming
Phylaine Folson
Delveda L. Fortier
Jerry & Jean Marie Foss
Roberta "Bobi" Foster
Laura Gardner
Glen & Phyllis Garrett
Peter Gaunce
Paul & Lynn Gilbertson
Charles & Eleanor Gleiser
Jack & Sylvia Grah
Carolyn Grimm
Ron & Rose Haave
Katie Hanley
Douglas & Marianne Harlor
Alan Hart
Jackie & Carl Heitstuman
Len Heritage
Daniel & Elizabeth Hilleren
Richard & Jean Horn
Clay Hurt
Jean Jacobson
Bill & Kris Johnston
Maureen Kramer
Anne Kurtis
Carol Labrie
Glenn Lampman
George & Rose Landeis
Jim & Carol Lanway
Heather Larson
- Ray and Rose Larson
Grant & Karen Lau
Robert Lee
Marge Lefleur
Jack & Jan Leng
Marion Lyrer
Kathryn Looker
Craig C. & Ollie Lowry
Patsy L. Maloney
William Markley
Blair Masenhimer
De Forest & Lucy Matteson
Marilyn McCabe Love
Marcia McDougal
Chrissie McGregor
Dan McHenry & Bonnie Eckert McHenry
Kim McIntosh
Audrey McKnight
Chuck & Joan McLean
Kathy McVay
Cora Lee Meier
Bill & Grace Meikle
Cyd & John Meyerdirk
Jerome A. Moore
Debbie Munson
Richard & Marjorie Myers
Darlene Nix
Emmalene Nix
Scott Norris & Kelli Johnston
Mary Oakes
Krystal O'Daniel
Diane Olson
Mr. & Mrs. James Peele
Michael Petrovich
Gary & Sharon Phillips
Marilyn & Jerry Phipps
Marge Piotrowski
Stuart & Michelle Prince
Joyce Ptolemy
Jerry & Elaine Ramsey
Dewayne & Lisa Reynolds
April Rieck
Lynn Riegel
Carmen & Rose Riley
Justine Robb
Jerome & Mary Robbins
Martin & Cha Roffe
Linda Root
Sharon Roynce & Gary Phillips
Beverly Sawtelle
Henrich & Irmgard Schmidt
Judith & Robert Schuler
Keith & Betty Schwyhart
- Joe & Fran Shensky
Ron & Tannis Skaggs
Lynn & Kathy Sommers
Mr. & Mrs. Alfred C. Stacey
Adele Stevens
Anita & Milt Thompson
Dorothy Tilton & Jackie Loyer
Bruce & Virginia Trowbridge
William & Jean Tudor
Julie Turner
Jean Van DeMark
Phillip & Jennifer Vance
Jill Walk
Marganne Weathers
John & Joyce Weber
Barbara Weikert
John & Marilyn Westervelt
John & Michelle Wilbur
Eunice Williams
Ron & Ann Williams
Christopher & Cynthia Wolfe
Robert Zeemin
- Company Circle**
Season Subscribers whose additional gifts to TLT were \$0-\$24
- Mr. & Mrs. John Armour
Gertrude Bartel
Robert & Helen Batie
James and Madeline Beaty
Lynn Black
Frances Blewer
Kathryn Bogue
Ursella Butt
Mr. & Mrs. Philip Carter
Andy Casillas & Susan Kopp-Casillas
Donna Chandler
John & Suzanne Cousins
Beverly Cram
Peggy Dodsworth
Lee Dowd & John Strong
Madeline M. Floyd
Betty Frey
Janet Frieling
Don Furse
Mary Lou Geels
Carol Gordon
Kurt Graupensperger

If your name is missing, or you would like to be listed differently, please contact Inga at 253-272-2281 x17

Continued