

EXECUTIVE BOARD

President Charles Keller
 Past President Stan Veitenheimer
 First Vice President Harold Evans
 Second Vice President Gen. E. M. Llewellyn
 Recording Secretary Beverly Pflugmacher
 Treasurer Ellis L. Johnson
 Directors: Hal Murtland, Sheila Varey, Al Kephart, Virgil Groff, Robert Lasswell,
 Tom Birkeland, Dick Weeks, Morris Kleiner, Doug Klipert.

COMMITTEE CHAIRMEN

Construction and Painting Gerald Norwil, Harold Evans
 Properties Mrs. Charles Pitzen, Mrs. John Kelley
 Sound and Light Operations Manager John Kelley
 Lighting designed by Don Watts
 Stage Manager Louis K. Woodford
 Decor Mrs. Blanche Poole
 Dressing Rooms Miss Dianna Darland
 Costumes Miss Mary Simpson
 Talent Scout Mrs. Carl Jones
 Foyer Host and Hostess Mrs. James Whyte
 Coffee Host and Hostess Mrs. Bert Blood
 Check Room Mrs. Jack Thomas
 Candy Mrs. Ellis Johnson
 Grounds and Maintenance Charles Vawter
 House Managers Ralph Uptegrove
 Ushers Mrs. Willis Savage
 Front Theatre Signs Charles Vawter
 First Night Social Mrs. Suzanne Kleiva
 Photographer Murray Lieberman
 Play Reading Mrs. Carl Jones
 Patron Memberships Stan Veitenheimer

PERMANENT THEATRE STAFF

Technical Director Michael S. Ripka
 Student Theatre Director Mrs. Carl Jones
 Business Manager Mrs. Pat Estefan



55th Season

**TACOMA,
WASHINGTON**

**"FORTY
CARATS"**

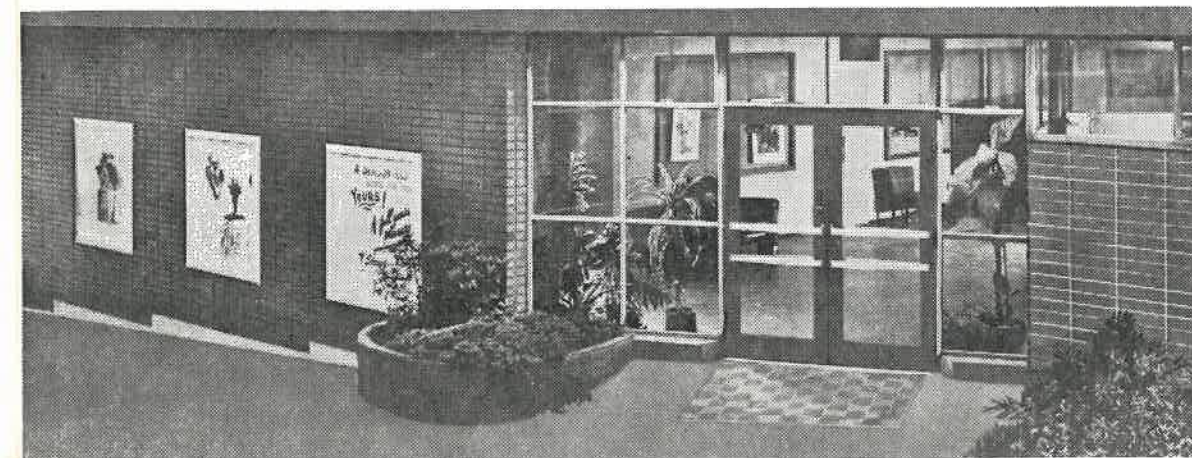

The Cast and Crew of

"Forty Carats"

dedicate this production

to the memory of

JOHN B. CULBERTSON

KTNT - AM

ACTION RADIO

1400

On the Dial

WE LOVE

TO

ENTERTAIN YOU

KTNT - FM

"Music Country"

97.3

MC.

"FORTY CARATS"

Adapted by JAY ALLEN

From a play by

BARILLET and GREY

Sept. 7, 8

Sept. 14, 15

Sept. 19, 20, 21, 22, 1973

DirectorMICHAEL S. RIPKA

Assistant DirectorMARY SIMPSON

Technical DirectorMICHAEL S. RIPKA

(Produced by special arrangements with Samuel French, Inc.)

55th SEASON

340th MAJOR PRODUCTION

VARCO - PRUDEN

METAL BUILDINGS ARE

CHANGING THE FACE OF AMERICA!

Look around you. More and more of the beautiful new buildings in this area (in America!) are beautiful new Varco-Pruden metal buildings. Why? Predictable quality at a predictable price. Fast erection. Ease of expansion. Low maintenance factor, and many other reasons. Whatever the size, shape or function of the new building you're planning, contact us for competent assistance.

CALL US FOR FREE QUOTATIONS

34839 PACIFIC HIGHWAY SOUTH • FEDERAL WAY, WASHINGTON 98002

• VE 8-9141 • WA 7-1393

the WRIGHT co

SEE OUR SHOW OF HEATING EQUIPMENT

AMERICAN STANDARD
Air Conditioning of American Standard

GAS OR OIL HEAT
Ask for Free Survey

WE SERVICE ALL MAKES OF HEATING EQUIPMENT

MA 7-0184

STOKER LAD COMPANY

124 No. Eye

CAST OF CHARACTERS
(In Order of Their Appearance)

ANN STANLEY Linda Chapman
 PETER LATHAM Bill Crosby
 MRS. ADAMS Lorraine Hildebrand
 MRS. MARGOLIN Dolores Hays
 BILLY BOYLAN Tom Birkeland
 EDDY EDWARDS John T. Thun
 MAUD HAYES Hermione Anderson
 TRINA STANLEY Anita Cowan
 MRS LATHAM Alida Evans
 MR. LATHAM Bob Evans
 PAT Al Cowan

ATLAS

GENERAL CLEANING CONTRACTORS

WE CLEAN

Walls—Windows—Ceilings—Upholstery
Woodwork—Venetian Blinds

Floors Cleaned and Waxed

All Men Insured Free Estimates

MA 7-2812

**it's the
real thing**



Pacific Coca-Cola Bottling Co.
Tacoma, Wash. GR 4-9567

SYNOPSIS OF SCENES

The time is the present.

The play begins somewhere in the Greek Islands, then moves on to the office and the apartment of Ann Stanley in New York City.

ACT I

- Scene 1. A cafe in Greece.
- Scene 2. Months later; in New York, at a real estate office in the East Sixties.
- Scene 3. Ann's apartment.
- Scene 4. Ann's office, late afternoon, two days later.
- Scene 5. Ann's apartment, a little later.
- Scene 6. Ann's apartment, the next day, Sunday; about five o'clock in the afternoon.
- Scene 7. Ann's apartment; a month later, in the evening.

INTERMISSION

(Coffee and cold drinks available in foyer)

ACT II

- Scene 1. Ann's apartment; a few days later, in the evening.
- Scene 2. Ann's office, a few days later.
- Scene 3. Ann's apartment, three weeks later.
- Scene 4. Ann's apartment, a week later.
- Scene 5. Ann's apartment, the same evening around mid-night.
- Scene 6. Ann's apartment, the next day, in the late morning.

Let **LYON** Guard Your Goods/Offices and Agents in Principal Cities Throughout the World

LYON MOVING & STORAGE CO.

Moving — Local - Long Distance • Storage • Packing • Crating

109 South 15th Street, Tacoma • 10807 Pacific Highway, S.W., Lakewood

BR 2-3131

JU 4-0335

PRODUCTION STAFF

Stage ManagerBob Haywood, Louis K. Woodford
 Construction and PaintingPaul Van Giffen, Don Melville, Bill Bingham,
 J. Gibberson
 Lighting designed by Don Watt
 Sound and Light Operation ManagerJohn Kelley
 LightsVicky Pitzen
 CostumesMary Simpson, Becky Hadden
 DecorPeg Poole
 PropsPat Pitzen, Mary Kelley
 Dressing RoomsDianna Darland, Vicky Pitzen, Becky Hadden,
 Bill Bingham, Mary Simpson

FRONT THEATRE STAFF

Foyer Hosts and HostessesMrs. James Whyte
 Coffee Hosts and HostessesMrs. Bert Blood
 Check RoomMrs. Jack Thomas
 Candy TableMrs. Ellis Johnson
 UshersMrs. Willis Savage
 House ManagersRalph Uptegrove
 PhotographerMurray Lieberman
 Front Theatre SignsCharlie Vawter
 Assistant in Office and FoyerMrs. Carl Jones, Mrs. Blanche Poole

SNELLING & SNELLING

WORLD'S LARGEST PROFESSIONAL PERSONNEL SYSTEM

the
Future
 is
 what
 we
 sell

Tomorrow's successes depend on the plans you make today.
 Your most important plans often involve people. We're involved,
 too, with placing people who will perform today.
 If you're interested in finding rather than looking for quality
 people . . . let's talk!

Tacoma Mall Office Bldg.—Phone: 473-1800

Edna and Erick Peterson, Mgrs.

GROFF'S
 NATURAL VITAMINS
 and
 HEALTH FOODS

612 Tacoma Mall
 GR 5-3282

876 Southcenter
 CH 6-6960



JOHNSON-COX COMPANY

Creating fine printing
 for over half a century

PRINTERS ■ TYPOGRAPHERS
 LITHOGRAPHERS ■ BOOKBINDERS

726 Pacific Ave. BR 2-2238

"WHO'S WHO"

LINDA CHAPMAN (Ann Stanley) . . . While a new face to TLT audiences, Linda is by no means a stranger to the theater. She has worked extensively on several productions at TLT, Lakewood Players, and Steve's Gay 90's as properties master, set decorator, painter, assistant stage manager and coffee maker. Linda attended WSU, MIT, and UPS. She is now the only woman that is an Environmental Health Specialist for the city of Tacoma. In her spare time, she enjoys motorcycle racing and camping with her husband and their six children.

BILL CROSBY (Peter Latham) . . . Bill is a graduate of CWSC, where he received a B.A. in Education while majoring in Music. Since that time, all his efforts have been toward a career in professional theatre. Bill helped form "The Haymarket Theatre" and has been involved as a performer and musical director in numerous other shows. He stepped into this role just a week before opening and proves he has what it takes to be a pro. TLT audiences saw Bill last in "Hello Dolly."

LORRAINE HILDEBRAND (Mrs. Adams) . . . Lorraine comes to TLT by way of TCC's "My Partner" in which she played Polly in her stage debut. A real pioneer at TCC, "Hildy" was there before "they had toilets." She is still at TCC where she works as the Reference Assistant and Bibliographer in the library. Hildy loves to fish, cook, knit, and crochet, in that order. Her five children claim she makes the greatest lasagna and French bread.

DOLORES HAYS (Mrs. Margolin) . . . This is Dolores' second production at TLT. Remember Emily Bach-Nielsen in "Beekman Place?" A native Tacoman, Dolores spent three years in Europe and three years in the Philippines during her husband's tour of duty. Dolores studied drama at WSU and kept her hand in, wherever she went. An avid bridge player, Dolores enjoys reading and of course the theatre.

TOM BIRKELAND (Billy Boylan) . . . TLT audiences will recall Tom's many credits over the past nine years probably better than he will. His role in "A Thousand Clowns" is his favorite, but we have enjoyed his talents in many more shows; "Harvey," "Critic's Choice," "Music Man," and "Hello Dolly," just to mention a few. Presently Tom manages the Hardy Shoe Store at the Tacoma Mall and is collaborating on a musical with a good friend. Tom studied at Central Washington State College and spent some time at Laguna Beach.

"WHO'S WHO" — (Continued)

JOHN THUN (Eddy Edwards) . . . This is John's first appearance at TLT. It is John's second role on stage, the first one was in "Poor Richard." He has worked backstage on other plays. John spends his spare time running, and, recently won first place for the two-mile and quarter-mile. He, also, plays tennis, enjoys building log cabins and making hand split shakes himself.

HERMIONE ANDERSON (Maud Hayes) . . . Hermie's list of credits at TLT are long and impressive. She has won two Dicky awards, one for "Warm Peninsula" and one for "Love from a Stranger." Her last appearance at TLT was in "Plaza Suite." Hermie is the librarian at St. Joseph Hospital, and her husband is a sales representative for Acoustical Design.

BOB and ALIDA EVANS (Mr. and Mrs. Latham) . . . It isn't very often that a husband and wife get to play a husband and wife on stage, but in the case of Bob and Alida it's a first. Although they have appeared in many shows together, including "Dinner at Eight," "Suds in Your Eyes," and "The Taming of the Shrew," they have never been mates. Bob was going to give up the theatre after his last show but he is back again, much to the delight of TLT audiences.

ALAN and ANITA COWAN (Trina Stanley and Patrick Graham) . . . Another husband and wife team, Alan and Anita bring with them a number of credits. Often seen at Steve's Gay 90's, they are well versed in melodrama. Anita has appeared at TLT only once before in "Don't Drink the Water." This is Alan's premier before TLT audiences. For all of you who are wondering, Alan is 6 foot 6 and 3/4 inches tall.

MICHAEL S. RIPKA . . . Director and Technical Director. You may, possibly, remember "Mike" as Sgt. Trotter in last season's production of "The Mousetrap." If you do, you know he knows his way around stage. This season he has decided to put his talents to work behind the scenes. His credits are numerous, and you'll be seeing a lot of his work on future productions.

* * *

We deeply appreciate the support of those organizations advertising in our program. We urge you to patronize them.

COFFEE HOSTS AND HOSTESSES

- Sept. 7 Jane Barnes and Ida Blood
- Sept. 8 Mr. and Mrs. Dean Martin
- Sept. 11 Mr. and Mrs. John Dyer
- Sept. 12 Mr. and Mrs. Coy Brown
- Sept. 14 Ruth Cox and Friend
- Sept. 15 Mr. and Mrs. Ellis Johnson
- Sept. 18 Zelda Brennehan and Luella Medley
- Sept. 19 Mr. and Mrs. Clyde Davidson
- Sept. 20 Mr. and Mrs. Darrell Darnell
- Sept. 21 Mrs. Carl Johnson and Mrs. John Husby
- Sept. 22 Mr. and Mrs. Don E. Williams

FOYER HOSTS AND HOSTESSES

- Sept. 7 Mr. and Mrs. Charles Keller
- Sept. 8 Mr. and Mrs. James Laurent
- Sept. 11 Gen. and Mrs. E. N. Llewellyn
- Sept. 12 Mr. and Mrs. Arthur Malacky
- Sept. 14 Col. and Mrs. Kenyon Yauger
- Sept. 15 Mr. and Mrs. Henry Loren
- Sept. 18 Mr. and Mrs. A. Harold Porter
- Sept. 19 Mr. and Mrs. Don Hunt
- Sept. 20 Mr. and Mrs. Jack Williams
- Sept. 21 Mr. and Mrs. E. Evan Davies
- Sept. 22 Mr. and Mrs. Phillip Berggren

CHECK ROOM

- Sept. 7 Mr. and Mrs. Cy Hanson
- Sept. 8 Mr. and Mrs. Leo J. McGavick
- Sept. 11 Mrs. Mavis Derby and Friend
- Sept. 12 Mrs. Elizabeth Griffiths and Mr. Mrs. Florine Hendrickson
- Sept. 14 Mr. and Mrs. John Turner
- Sept. 15 Mr. and Mrs. Bertil Olson
- Sept. 18 Mrs. Phyllis Herrmann, Mrs. Thelma Thorley
- Sept. 19 Carolyn Graves and Lisa Sieplick
- Sept. 20 Mrs. Burt O' Beal and Friend
- Sept. 21 Mr. and Mrs. Arnold Doersan
- Sept. 22 Mr. and Mrs. Jerome Thorpe



**Carpet Care
of Tacoma**
Deep Steam Process
Recognized as the Best
Process on Location Cleaning
Known Today
**CALL ANYTIME
JU 8-2017**

HOUSE MANAGERS

- Sept. 7 Darrell Darnell
- Sept. 8 Jim Amet
- Sept. 11 Marvin Beckenbach
- Sept. 12 Dale Kent
- Sept. 14 Allan Wheeler
- Sept. 15 Vic Amet
- Sept. 18 Bob Hash
- Sept. 19 Rollin Guernsey
- Sept. 20 Don Snyder
- Sept. 21 Colin Stebbins
- Sept. 22 Paul Meyers

McKEE
ORGAN PIANO CENTER
6TH & PEARL • HIGHLAND HILL
HRS. 11-7 • SAT. 10-5 P.M. • LO 4-7770
GULBRANSEN & RODGERS

Phone **FULTON 3-2411**

**RANKOS
PHARMACY**

Dependable Prescriptions

**101 NORTH TACOMA AVE.
Tacoma, Washington 98403**

FIRST NIGHT SOCIAL

Mrs. Suzanne Kleiva, Chairman
Assistants: Mrs. Dianne Zarelli, Mrs. Marilyn Pasquale

CANDY TABLE

Sept. 7 Mrs. Norman Bradley	Sept. 15 Dorothy Johnson
Sept. 8 Mrs. Harry Loren	Sept. 19 Ethel Plomasen
Sept. 11 Mrs. Zelda Breneman	Sept. 20 Margaret Allington
Sept. 12 Jane Riese	Sept. 21 Mrs. Charles Hoerauf
Sept. 14 Barbara Oblinger	Sept. 22 Dorothy Lowe

USHERS

Sept. 7 Sandy Melot, Robin Melot, Debbie Hoffman, Erin Murphy, April Anderson.
Sept. 8 Lisa Smith, Susan Leonard, Peggy DuPriest, Gretchen Cole.
Sept. 11 Robin Bennett, Jean Buchan, Danny Wrye, Pat Eakes.
Sept. 12 Frances Williams, Rex Williams, Ethel Williams, Jack Williams.
Sept. 13 Tina Vincent, Jean Fauver, Kelly James, Julie Brockvollo.
Sept. 14 Kim Eisenbacher, Chris Barrett, Jean Buchan, Robin Bennett.
Sept. 15 Linda Vandeberg, Debbie Purcell, Lynette Sommers, Vanessa Boze.
Sept. 18 Vicky Pitzen, Betty Gerber, Dan Payne, Dotty Gerber.
Sept. 19 Becky Jenkins, Donna Jenkins, Kim Campbell, Cindy Brown.
Sept. 20 Charlotte Wohn, Nelson Wohn, Cindy Seick, Jim O'Hara.
Sept. 21 Jackie Wohn, John Wohn, Barbara Rief, Den Rief.
Sept. 22 Elizabeth Jestice, Kay Fiddler, Vickie Crumbley, Joan DeYounger, Maxine Moore, Jack Moore.

BAVARIAN RESTAURANT

"Old Country Charm" — German Cuisine — Good German Draft Beer
Sauer Braten — Wiener Schnitzel — Apple Strudel — Cheese Cake

VISIT OUR EDELWEISS ROOM

Our Specialty — WILD BOAR AND VENISON IMPORTED FROM GERMANY

Open 11 a.m. to 11:00 p.m. Tuesday thru Thursday. Closed Sunday and Monday
Friday and Saturday nights dance to live music
11 a.m. - 2:00 p.m.

North "K" & Division

Tacoma

MA 7-5010

JOHNSON Candy Co.

Specialty . . .

QUALITY BOX CANDY

924 So. Key

BR 2-8504

GUNDERSON

Original Jewelry

764 Broadway

OUR NEXT PRODUCTION

"PICNIC"

A summer romance by William Inge, winner of the Pulitzer Prize
and the Critics' Award

A moving play we are sure you will enjoy

OPENS OCTOBER 19

Reservations Begin September 7
(BR 2-2481)

Tryouts for Casting: Sunday, September 9, 8:00 p.m.

Cast: 4 Men, 7 Women

Tryouts are open to the public

Theatres producing legitimate stage shows in Tacoma vicinity:

Universty of Puget Sound
Pacific Lutheran University
Tacoma Community College
Ft. Steilacoom Community College
Centurian Playhouse
Lakewood Players

COLUMBIAN OPTICAL COMPANY

4 STORES TO SERVE YOU
MEDICAL ARTS BUILDING
MEDICAL CENTER, So. 11th
LAKEWOOD
THE MALL

"The Fashion Center for Glasses"

All About Travel Inc.

BR 2-4192

LONDON SHOWTIME TOURS

10 Days includes Roundtrip Jet and
hotel

\$389.00

(Groups of 40)

905 Pacific Avenue

WEBER PLUMBING & HEATING, INC.

REMODEL & REPAIR
NEW CONSTRUCTION

209 North "Eye" St.

MA 7-3129

YELLOW CAB

MA 7-1121

MA 7-1121

LOBBY ART SHOW

The lobby display for this season will be presented through the courtesy of Pacific Gallery Artists. Mrs. Irma Paine, Chairman.

Our special "thanks" to Mr. and Mrs. Gerrit Vander Ende for their recent costume donations.

For properties on this show:
 "Thank You" to Honan's, Sleavin-Kors Engineers, Hinshaw's Honda Puyallup and H. D. Baker Co.

Thank you to the following for publicity: Tribune Publishing Co., Kent News Journal, Buckley News Banner, Auburn Globe News, Tacoma Review, Daily Olympia, Bremerton Sun, Pierce County Herald, Post-Intelligencer, Gig Harbor Peninsula Gateway, The Wheel (Norbert Grove), Lakewood Suburban Times, Courier Herald, Issaquah Press, Federal Way News, Voice of the Valley, The Mooring Mast (PLU), Inside Theatre (UPS), Ft. Steilacoom Community College, Tacoma Community College, The Centurian Playhouse, Dick Weeks, KING Radio, KVI (Jim French), KTNT, Soundings Northwest.

Compliments of
"K" Street Bakery
 1210 South "K" MA 7-3363
 Tacoma, 98405

HARDY SHOES
 Start the Season in Style
 with Shoes from **HARDY's**
 . . . For Men and Boys
HARDY SHOES
 355 Tacoma Mall



STADIUM TOY & CRAFT
 THE COMPLETE LINE OF
Creative Playthings
 Villa Plaza (Next to Firestone) Tacoma Ave. at Division

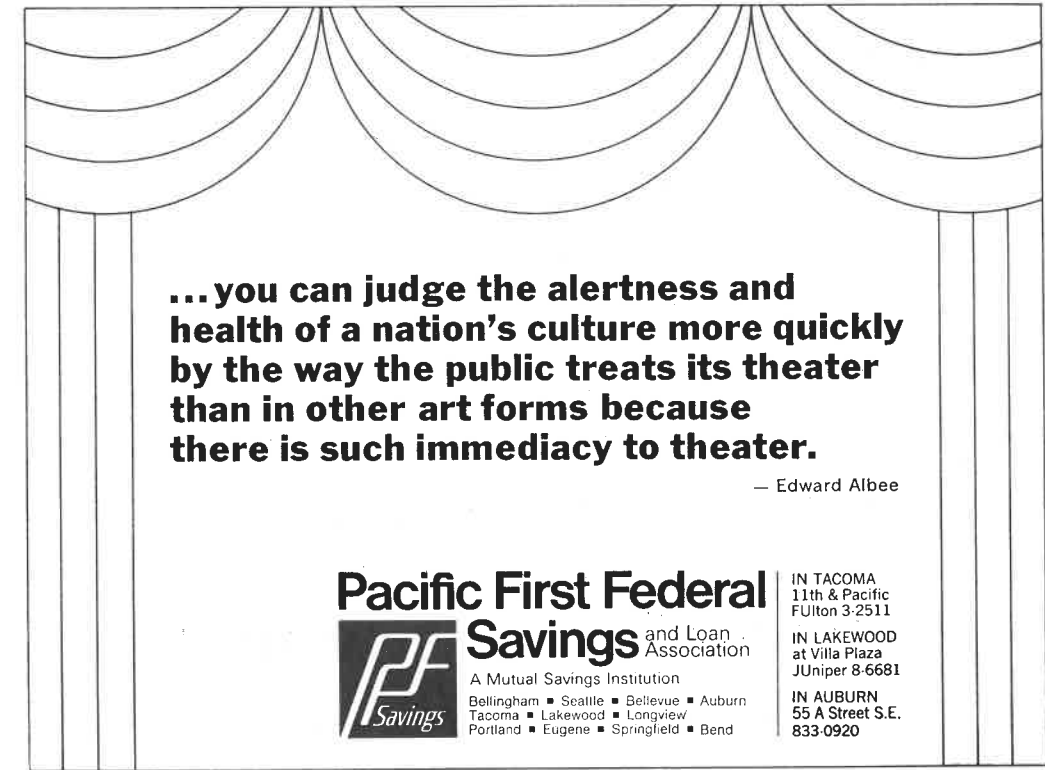

... you can judge the alertness and health of a nation's culture more quickly by the way the public treats its theater than in other art forms because there is such immediacy to theater.

— Edward Albee

Pacific First Federal Savings and Loan Association
 A Mutual Savings Institution
 Bellingham ■ Seattle ■ Bellevue ■ Auburn
 Tacoma ■ Lakewood ■ Longview ■ Portland ■ Eugene ■ Springfield ■ Bend

IN TACOMA
 11th & Pacific
 Fulton 3-2511

IN LAKEWOOD
 at Villa Plaza
 Juniper 8-6681

IN AUBURN
 55 A Street S.E.
 833-0920

STUDENT THEATRE

Registration: Saturday, Sept. 29, 11:00 a.m. until 4:00 p.m.
 For Ages: 3rd Grade and Up
 Classes Start: Saturday, Oct. 6
 Tuition: \$5.00 per Month
 Director: Mrs. Carl Jones

Student Theatre is designed to give the student practical experience in play production. It affords the students the opportunity to perform in front of an audience — their parents and friends — and to help the parents better understand the techniques taught in the theatre.

The students will be cast in a play and spend their time rehearsing parts, and learning stagecraft.

All you need do is fill in the form provided below and either mail it to us or bring it in on Sept. 29, when you register.

PLEASE CONSIDER ME FOR STUDENT THEATRE

Name Age Grade.....
 School
 Parent's Name
 Address Phone

TACOMA LITTLE THEATRE
 210 No. Eye St.
 Tacoma, Washington 98403

TLT PROUDLY ANNOUNCES THE JUNE MUSICAL

"MY FAIR LADY"

plus

5 MORE GREAT SHOWS

"PICNIC" opening October 19

"BELL, BOOK and CANDLE" opening November 30

"PRESCRIPTION: MURDER" opening January 18

"ANASTASIA" opening March 1

"THE SEVEN YEAR ITCH" opening April 19

SEASON TICKETS ON SALE NOW

7 Admissions for the Low Price of \$10.00

With the rise of prices all around us, TLT's remain the same. In a recent survey of Community Theatre's our admission price was one of the lowest.

Special "thanks" go to all who have made special contributions and purchased season tickets to help make this possible.

Your continued interest and support has helped keep Tacoma Little Theatre an active part in the cultural flow of Tacoma.

Remember, without AN AUDIENCE, there can be NO COMMUNITY THEATRE!

Won't you consider renewing your membership or, perhaps, becoming a member this year? Maybe you've already sent it in — or you may have renewed through a salesman — or in the lobby. If so, just give an application to a friend so he may apply, or better yet, why not apply for a friend?

If not a season ticket, perhaps you'd be interested in one of the special contributions listed on the next page. Whichever you choose, you are helping YOUR community treatre.

**SPECIAL CONTRIBUTIONS
(1973-74)**

As you have looked at the TLT programs, you have probably noticed this special page which lists the names of those who have contributed to TLT this season. You have also noticed that there are different categories into which contributions can be made. The following listing is our way of expressing our appreciation to those people for their contributions. MAY WE ADD YOUR NAME?

**BENEFACTOR
(\$500.00)**

**DONOR PATRONS
(\$100.00)**

**SUPPORTING PATRONS
(\$50.00)**

Dr. and Mrs. James L. Vadheim
"From a Friend"

**SUSTAINING PATRONS
(\$25.00)**

Mr. and Mrs. Morris Kleiner
Mr. and Mrs. George Reha
Aloha Club

Mr. and Mrs. Virgil Groff
Stan Veitenheimer
Mr. and Mrs. Charles Keller
Col. B. C. Andrus

**CONTRIBUTING PATRONS
(\$10.00)**

Mr. and Mrs. Frank Girolami
Mr. and Mrs. W. N. Wesson

Mr. and Mrs. Victor Amet
Mr. and Mrs. John D. Farrell
Anonymous Contributor

**Yes, I am interested in making a tax-deductible
donation to the Tacoma Little Theatre**

(Make Check payable to Tacoma Little Theatre)
210 No. Eye St., Tacoma, Wa. 98403

Name Date

Address

Telephone

CIVIC DRAMA SCHOOL OF TACOMA — BUILDING TRUSTEES

President: Darrell Darnell
Vice President: James J. Whyte
Secretary-Treasurer: Floyd B. Murphy
Edward P. Miller

J. W. Showman
Stan Veitenheimer
J. Alden Woodworth
G. R. Pirret