

**EXECUTIVE BOARD**

President ..... Charles Keller  
 Past President ..... Stan Veitenheimer  
 First Vice President ..... Harold Evans  
 Second Vice President ..... Gen. E. M. Llewellyn  
 Recording Secretary ..... Beverly Pflugmacher  
 Treasurer ..... Ellis L. Johnson  
 Directors: Hal Murtland, Sheila Varey, Al Kephart, Virgil Groff, Robert Lasswell,  
 Tom Birkeland, Dick Weeks, Morris Kleiner, Doug Klippert.

**COMMITTEE CHAIRMEN**

Construction and Painting ..... Gerald Norwil, Harold Evans  
 Properties ..... Mrs. Charles Pitzen, Mrs. John Kelley  
 Sound and Light Operations Manager ..... John Kelley  
 Lighting designed by ..... Don Watt  
 Stage Manager ..... Louis K. Woodford  
 Decor ..... Mrs. Blanche Poole  
 Dressing Rooms ..... Miss Dianna Darland  
 Costumes ..... Miss Mary Simpson  
 Talent Scout ..... Mrs. Carl Jones  
 Foyer Host and Hostess ..... Mrs. James Whyte  
 Coffee Host and Hostess ..... Mrs. Bert Blood  
 Check Room ..... Mrs. Jack Thomas  
 Candy ..... Mrs. Ellis Johnson  
 House Managers ..... Ralph Uptegrove  
 Ushers ..... Mrs. Willis Savage  
 Front Theatre Signs ..... Charles Vawter  
 First Night Social ..... Mrs. Suzanne Kleiva  
 Photographer ..... Murray Lieberman  
 Play Reading ..... Mrs. Carl Jones  
 Patron Memberships ..... Stan Veitenheimer

**PERMANENT THEATRE STAFF**

Student Theatre Director ..... Mrs. Carl Jones  
 Business Manager ..... Mrs. Pat Estefan

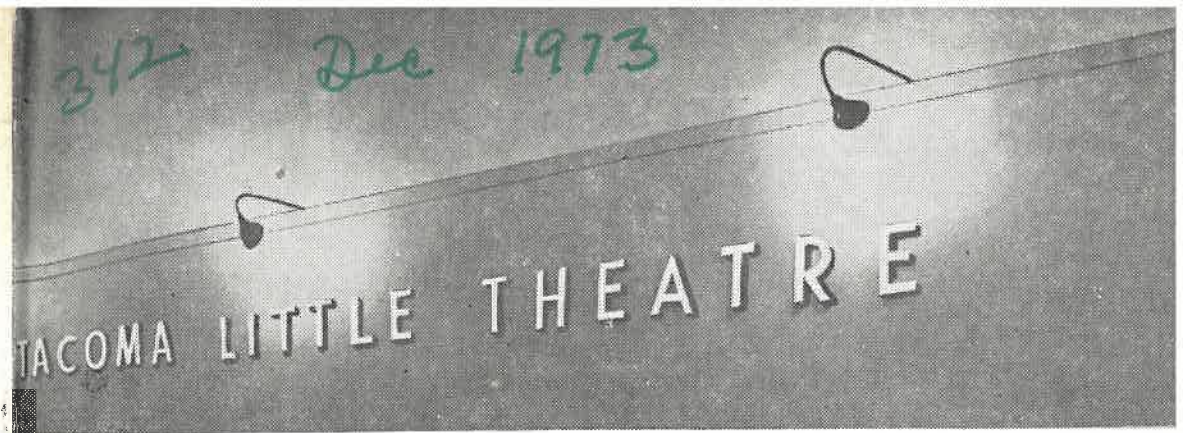

**55<sup>th</sup> Season**

**TACOMA,  
WASHINGTON**

*"Bell, Book  
and Candle"*

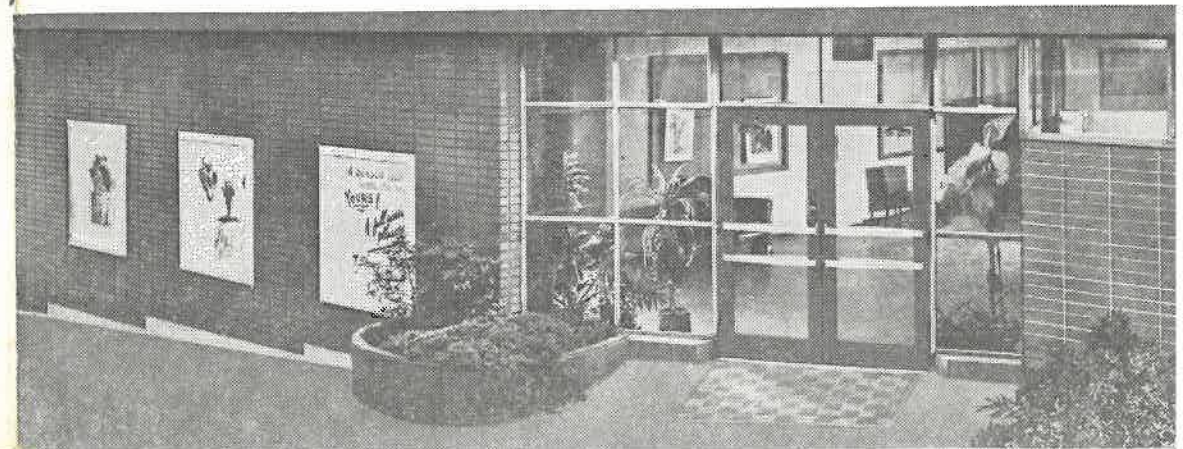

# "BELL, BOOK and CANDLE"

By John van Druten

Nov. 30, Dec. 1      Dec. 7, 8      Dec. 12, 13, 14, 15

Dramatic Director .....Maggie Jones

Assistant Director .....Pat Pitzen

Technical Director .....Paul Van Giffen

55th Season

342nd Major Production

(Produced by special arrangements with Dramatists Play Service, Inc.)

---

## VARCO-PRUDEN

METAL BUILDINGS ARE

CHANGING THE FACE OF AMERICA!

Look around you. More and more of the beautiful new buildings in this area (in America!) are beautiful new Varco-Pruden metal buildings. Why? Predictable quality at a predictable price. Fast erection. Ease of expansion. Low maintenance factor, and many other reasons. Whatever the size, shape or function of the new building you're planning, contact us for competent assistance.

CALL US FOR FREE QUOTATIONS

34839 PACIFIC HIGHWAY SOUTH • FEDERAL WAY, WASHINGTON 98002

• VE 8-9141 • WA 7-1393

# the WRIGHT co

— 2 —

## CAST OF CHARACTERS

Gillian Holroyd .....Mary Simpson

Shepherd Henderson .....Stan Veitenheimer

Miss Holroyd .....Zoanne Wilkie

Nicky Holroyd .....Nick Jones

Sidney Redlitch .....Patrick O'Leary

---

## SNELLING & SNELLING

WORLD'S LARGEST PROFESSIONAL PERSONNEL SYSTEM

the  
**Future**  
is  
what  
we  
sell

Tomorrow's successes depend on the plans you make today. Your most important plans often involve people. We're involved, too, with placing people who will perform today. If you're interested in finding rather than looking for quality people . . . let's talk!

Tacoma Mall Office Bldg.—Phone: 473-1800

Edna and Erick Peterson, Mgrs.

— 3 —

## JOHNSON Candy Co.

Specialty . . .

QUALITY BOX CANDY

924 So. Kay

BR 2-8504

## GUNDERSON

*Original Jewelry*

764 Broadway

### SYNOPSIS OF SCENES

The action passes throughout in Gillian Holroyd's apartment in the Murray Hill district of New York City.

#### ACT I

Scene 1: Christmas Eve.

Scene 2: About three hours later.

#### ACT II

Two weeks later.

#### INTERMISSION

(Coffee and cold drinks in the foyer)

#### ACT III

Scene 1: Four hours later.

Scene 2: Two months later.

### COLUMBIAN OPTICAL COMPANY

4 STORES TO SERVE YOU  
MEDICAL ARTS BUILDING  
MEDICAL CENTER, So. 11th  
LAKEWOOD  
THE MALL

*"The Fashion Center for Glasses"*

### All About Travel Inc.

BR 2-4192

#### LONDON SHOWTIME TOURS

10 Days includes Roundtrip Jet and  
hotel

**\$389.00**

(Groups of 40)

905 Pacific Avenue

— 4 —

## "NEWS FLASH"

We interrupt this program for a special news release from the North Pole . .

SANTA CLAUS sez:

A SEASON TICKET

is the best stocking filler he can imagine

SEVEN ADMISSIONS TO ANY OF

the following:

"BELL BOOK and CANDLE"

"PRESCRIPTION: MURDER"

opens January 18

"ANASTASIA"

opens March 1

"THE SEVEN YEAR ITCH"

opens April 19

and the musical

"MY FAIR LADY"

opening June 1

All seven admissions for the low price of

\$10.00 for adults

\$5.00 for students

BUY NOW . . . and have a Merry Christmas.

— 5 —



## "WHO'S WHO"

MARY SIMPSON (Gillian), an apt choice to play the role of the Manhattan enchantress. With her past stage performances, she has formed a formidable repertoire in AUNTIE MAME with the Lakewood Players as well as MIDDLE OF THE NIGHT and with our own Tacoma Little Theatre, she has appeared in the role of Honey in WHO'S AFRAID OF VIRGINIA WOOLF for which she won a Dickie Award as the best supporting actress and also appeared in the chorus for last season's musical, HELLO DOLLY. Mary is quite versatile as she has an inherent knack for all facets of backstage activities—in costuming, sets and as a stand-in, etc. Aside from her devoted community oriented activities with our Tacoma Little Theatre, she also gives her valued time to the Tacoma Human Relations Commission.

STAN VEITENHEIMER (Shepherd Henderson) undergoes stages of ambivalent turmoil at the hands of the mystical Gillian of Lower Manhattan's underground, unrecognized ethnic group of warlocks and high priestesses of the occult. Stan brings some 25 years of theatrical experience, touching on the higher echelons of a managerial level (Executive Board President 1972-1973 and Executive Board Member, 1973-1974) through the ranges of theatrical activities including the unsung glories of backstage. Greasepaint is no stranger to Stan either, for it brought him before us in PAPA IS ALL, I REMEMBER MAMA, LIFE WITH FATHER, ABIE'S IRISH ROSE, THREE MEN ON A HORSE, THE BAT, MR. ROBERTS, THE PRICE and DAUGHTER OF SILENCE which earned him a Dickie Award for his supreme performance.

On the other side of the stage lights, Stan is busy as the Manager of the Loan Department of the Pacific First Federal Savings & Loan.

## "WHO'S WHO" — (Continued)

ZOANNE WILKIE (Miss Holroyd), with her mellifluous voice of the Lorelei of the Rhine, is convincing as the high priestess of the nether world of magical wierd brews and concoctions. Zoanne inserts into her role, the zest and buoyancy that she does with her everyday activities which includes raising children, wife and outstanding voice teacher. Her past performance such as DAMN YANKEES in 1971, and that of Madam Rose in GYPSY and in TLT's last season's musical, HELLO DOLLY, have been in the musical realm in which she excels. This is Zoanne's initial entrance into the field of drama.

DICK JONES (Nick) lends his histrionic flair and is a natural as Gillian's prankish warlock brother. Having graduated from UPS in Speech and Drama has not only given him a well rounded base for his present work with Television Channel 13 but has served him well along with his natural acting talents. He received a Dickie Award for his outstanding performance as the Sergeant in ROMAN CANDLE. Dick's last performance at Tacoma Little Theatre was in SUDS IN YOUR EYE.

PATRICK O'LEARY (Sidney Redlitch) even though raised in Tacoma and attending Bellarmine, he was very active at Carrol College, Helena, Montana where he appeared in SPOON RIVER ANTHOLOGY, UNDER THE MILK WOOD, and ST. JOAN. He gave an enviable performance in THE MAN WHO CAME TO DINNER for Tacoma audiences and his last performance was in THE SOLID GOLD CADILLAC given during the Tacoma Little Theatre's 54th year in February of 1973.

**PRODUCTION STAFF**

Stage Manager ..... Paul Van Giffen  
 Construction and Painting ..... Paul Van Giffen, Kerry Hayne,  
 Joe Giberson, Bill Bingham, Becky  
 Haddon, Dorothy Ujhsazy, Mary  
 Simpson  
 Properties ..... Pat Pitzen, Mary Kelley, Alta Petrich  
 Lights ..... Don Watt, Vicky Pitzen, Eva Lynch  
 Sound ..... John Kelley  
 Decor ..... Peg Poole, Vicky Pitzen, Ken Whittaker  
 Costumes ..... Mary Simpson  
 Dressing Room ..... Dianna Darland, Becky Haddon

**CHECK ROOM**

Nov. 30 Mr. and Mrs. Jerome Thorpe  
 Dec. 1 Mr. and Mrs. John Turner  
 Dec. 4 Mr. and Mrs. S. Evan Davies  
 Dec. 5 Mr. and Mrs. Bertil Olson  
 Dec. 7 Mr. and Mrs. Arnold Doersam  
 Dec. 8 Mr. and Mrs. Collin Cassen  
 Dec. 11 Mrs. Mavis Derby and Friend  
 Dec. 12 Mr. and Mrs. Cy Hanson  
 Dec. 13 Mr. and Mrs. Chilton Bowman, Jr.  
 Dec. 14 Mr. and Mrs. C. Herbert Williams  
 Dec. 15 Mr. and Mrs. Leo J. McGavick

**CANDY TABLE**

Nov. 30 Ann Bradley  
 Dec. 1 Barbara Oblinger  
 Dec. 4 Rosetta Running  
 Dec. 5 .....  
 Dec. 7 Marieta Loren  
 Dec. 8 Helen Anderson  
 Dec. 11 Kathryn Guernsey  
 Dec. 12 Jennifer Callinsky  
 Dec. 13 Christine O'Neill  
 Dec. 14 Ethel Plomasen  
 Dec. 15 Rachel Hoerauf

**USHERS**

Nov. 30 Charolette Wohn, Boni McAllister, Nelson Wohn, Aki Johnson  
 Dec. 1 Mark Matthies, Joyce McSherry, Kerry Gade, Jackie Wohn, John Wohn  
 Dec. 7 Lisa Smith, Becky Hershey, Danny Wrye, Larry Maxwell  
 Dec. 8 Elizabeth Justice, Karen Polkey, Casi Chapman, Patty Chapman  
 Dec. 12 Frances Williams, Rex Williams, Karen Arispe, Martin Arispe  
 Dec. 13 Todd Haywood, Linda Garrick, Dana Haywood, Liza Jorenson,  
 Dec. 14 Tina Vincent, Jean Fawver, Julie Brachvogel, Kelley James  
 Dec. 15 Kim Eisenbacher, Pam Shedrock, Debbie Schaffer, Chris Barret,  
 Jean Buchan



**Carpet Care  
 of Tacoma**  
 Deep Steam Process  
 Recognized as the Best  
 Process on Location Cleaning  
 Known Today  
**CALL ANYTIME  
 JU 8-2017**

**it's the  
 real thing**



**Pacific Coca-Cola Bottling Co.**  
 Tacoma, Wash. GR 4-9567

**COFFEE HOSTS AND HOSTESSES**

Dec. 1 Dorothy Whaleen and Edward G. Hudson  
 Dec. 4 Mr. and Mrs. Steve Johnson  
 Dec. 5 Mr. and Mrs. Morris Kleiner  
 Dec. 7 Mrs. Obert Hyde and Mrs. John Kotchkoe  
 Dec. 8 Mr. and Mrs. Howard Jeanblanc  
 Dec. 12 Mr. and Mrs. Arthur Malacky  
 Dec. 13 Mr. and Mrs. Louis Bratrude  
 Dec. 14 Jane Barnes and Ida Blood  
 Dec. 15 Blanche Hovey and Marion Holte

**FOYER HOSTS AND HOSTESSES**

Nov. 30 Col. and Mrs. Murray Lieberman  
 Dec. 1 Mr. and Mrs. Phillip Berggren  
 Dec. 4 Mr. and Mrs. William Sherman  
 Dec. 5 Mr. and Mrs. Crompton Ogden  
 Dec. 7 Mr. and Mrs. Jack Thomas  
 Dec. 8 Mr. and Mrs. Virgil Groff  
 Dec. 11 Mr. and Mrs. Edmund Varey  
 Dec. 12 Mr. and Mrs. Dean Martin  
 Dec. 13 Dr. and Mrs. Herbert Hartley  
 Dec. 14 Mr. and Mrs. Paul Perdue  
 Dec. 15 Mr. and Mrs. Al Kephart  
 Nov. 30 Darrell Darnell

**HOUSE MANAGERS**

Dec. 1 Victor Amet  
 Dec. 4 Bob Hash  
 Dec. 5 Dale Kent  
 Dec. 7 Marvin Bickenbach  
 Dec. 8 James Amet  
 Dec. 11 Rollin Guernsey  
 Dec. 12 Colin Stebbins  
 Dec. 13 Paul Meyers  
 Dec. 14 Larry Armour  
 Dec. 15 Alan Wheeler

Let **LYON** Guard Your Goods/Offices and Agents in Principal Cities Throughout the World

**LYON MOVING & STORAGE CO.**

Moving — Local - Long Distance • Storage • Packing • Crating

109 South 15th Street, Tacoma • 10807 Pacific Highway, S.W., Lakewood

BR 2-3131

JU 4-0335

**SEE OUR SHOW OF HEATING EQUIPMENT**

AMERICAN STANDARD  
 Air Conditioning of American Standard

GAS OR OIL HEAT  
 Ask for Free Survey

WE SERVICE ALL MAKES OF HEATING EQUIPMENT

MA 7-0184

**STOKER LAD COMPANY**

124 No. Eye

## First Night Social

Mrs. Suzanne Kleiva, Chairman  
Mrs. Dianne Zarelli, Mrs. Karen Callaway, Assistants  
Opening Night Centerpiece is through the courtesy of  
*Irene's Bouquet*

### LOBBY ART SHOW

Pacific Gallery Members, Dan Vesey and Alger Beal

### ACKNOWLEDGEMENTS

"Thank You" Umbriaco Shoe Clinic

"Thank You" to the following for publicity: Tacoma News Tribune, Tacoma Review, Kent News Journal, Buckley News Banner, Auburn Globe News, Pierce County Herald, Post-Intelligencer, Gig Harbor Peninsula Gateway, The Wheel (Norbert Grove), Lakewood Suburban Times, Courier Herald, Issaquah Press, Federal Way News, Voice of the Valley, The Mooring Mast, Inside Theatre, Ft. Steilacoom College, Tacoma Community College, The Ft. Lewis Ranger, McChord Air Force Base, Dick Weeks, KVI (Jim French), KTNT, Don St. Thomas, Soundings Northwest, Bellevue American, Bremerton Sun and Daily Olympian.

### WEBER PLUMBING & HEATING, INC.

REMODEL & REPAIR  
NEW CONSTRUCTION

209 North "Eye" St. MA 7-3129

### YELLOW CAB

MA 7-1121 MA 7-1121



Villa Plaza (Next to Firestone)

### STADIUM TOY & CRAFT THE COMPLETE LINE OF

# Creative Playthings

Tacoma Ave. at Division

OUR NEXT PRODUCTION

## "PRESCRIPTION: MURDER"

*a Mystery-Drama by William Link and Richard Levinson*

No longer able to tolerate his marriage to a neurotic, possessive wife, a brilliant New York psychiatrist, with the aid of his mistress, schemes to create the perfect murder and alibi. A cat-and-mouse duel with the police ensues and a surprising climax follows.

**OPENS JANUARY 18 — CLOSES FEBRUARY 2**

**Tryouts for Casting: Dec. 2, Sunday, 8:00 p.m.**

Cast: 4 men, 3 women

Director: Dorothy Clark

Reservations start Nov. 30 (BR 2-2481)

*Come and try for a part! Auditions are open to the public.*

### GROFF'S

NATURAL VITAMINS

and

HEALTH FOODS

612 Tacoma Mall  
GR 5-3282

876 Southcenter  
CH 6-6960



### JOHNSON-COX COMPANY

Creating fine printing  
for over half a century

PRINTERS ■ TYPOGRAPHERS  
LITHOGRAPHERS ■ BOOKBINDERS

726 Pacific Ave.

BR 2-2238

**STUDENT THEATRE CLASSES**

Held on Saturdays

Tuition: \$5.00 per month

For Ages: 3rd Grade through High School

Director: Mrs. Carl Jones

For further information call: BR 2-2481 or BR 2-3687

We deeply appreciate the support of those organizations advertising in our program.

We urge you to patronize them.

---

*Larchmont Furriers*

10906 Golden Given Road — Tacoma, Washington 98445

Please drive out and see our complete stock of  
Mink Coats, Jackets, Stoles, Capes, and Other Furs.

ALSO RESTYLING AND REPAIRING

We demoth, clean, glaze your furs for the entire  
season for only \$4.50 in our General Electric vaults  
on the premises

No rent to pay enables us to give you  
Highest Quality Merchandise at Lowest Prices

Open Daily - Sundays 1:30 to 5 P.M.

---

**BAVARIAN RESTAURANT**

"Old Country Charm" — German Cuisine — Good German Draft Beer  
Sauer Braten — Wiener Schnitzel — Apple Strudel — Cheese Cake

VISIT OUR EDELWEISS ROOM

Our Specialty — WILD BOAR AND VENISON IMPORTED FROM GERMANY

Open 11 a.m. to 11:00 p.m. Tuesday thru Thursday. Closed Sunday and Monday  
Friday and Saturday nights dance to live music  
11 a.m. - 2:00 p.m.

North "K" & Division

Tacoma

MA 7-5010

BE SURE TO SEE

**"THE SUBJECT WAS ROSES"**

at the UNIVERSITY OF PUGET SOUND

Dec. 7, 8, 13, 14, 15

---

**"MARRIAGE GO ROUND"**

at "565" Broadway

"Even a mistake may turn out to be the one thing necessary to a worthwhile  
achievement"

—Henry Ford (1863-1947) Interview, 1938



6TH & PEARL • HIGHLAND HILL  
HRS. 11-7 • SAT. 10-5 P.M. • LO 4-7770  
GULBRANSEN & RODGERS

Phone FULTon 3-2411

**RANKOS  
PHARMACY**

Dependable Prescriptions

101 NORTH TACOMA AVE.  
Tacoma, Washington 98403

Compliments of

**"K" Street Bakery**

1210 South "K" MA 7-3363

Tacoma, 98405

---

**M. R. McClelland Sons,  
Inc.**

PROFESSIONAL HOUSECLEANING

STEAM CLEANING OF CARPETS

Call Russ, BR 2-1257



Dear Audiences:

The rising costs are being felt here, too! Maintenance, postage, lumber, paint, printing, fuel, etc. cost money. The Community Theatre is dependent on contributions — without them, it cannot survive. Won't you help keep YOUR Community Theatre alive? Make a tax deductible contribution now. We need your support and interest.

Cordially,  
Tacoma's Little Theatre

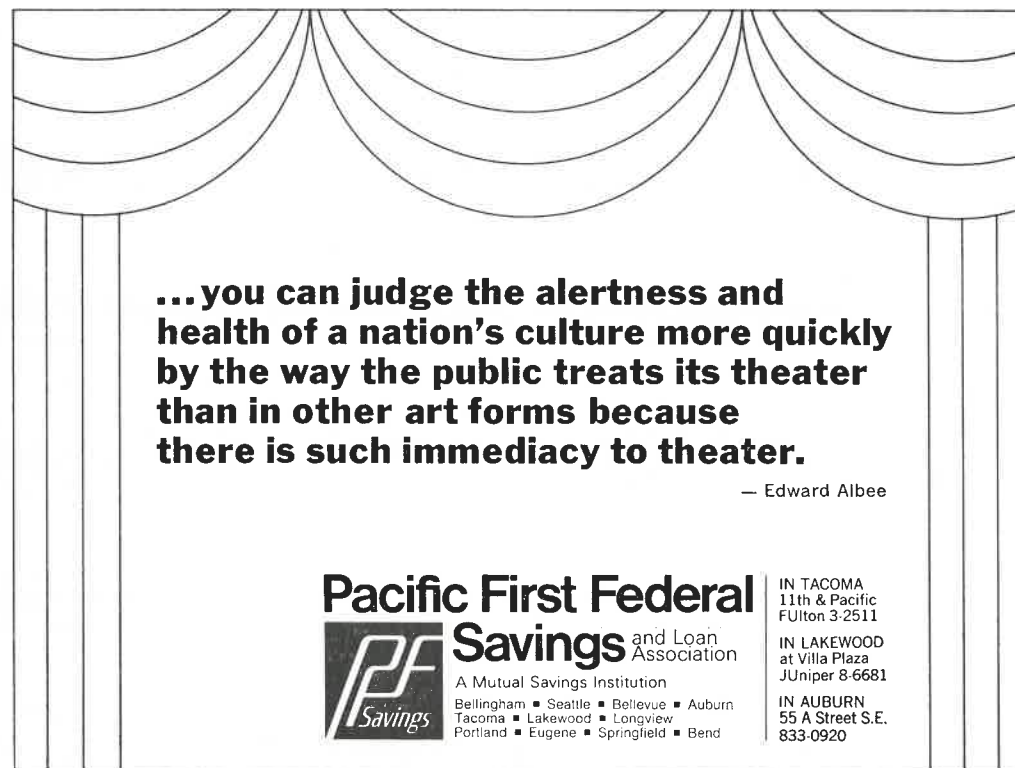

**...you can judge the alertness and health of a nation's culture more quickly by the way the public treats its theater than in other art forms because there is such immediacy to theater.**

— Edward Albee

**Pacific First Federal Savings and Loan Association**  
A Mutual Savings Institution  
Bellingham ■ Seattle ■ Bellevue ■ Auburn  
Tacoma ■ Lakewood ■ Longview  
Portland ■ Eugene ■ Springfield ■ Bend

IN TACOMA  
11th & Pacific  
FULTON 3-2511

IN LAKEWOOD  
at Villa Plaza  
JUNIPER 8-6681

IN AUBURN  
55 A Street S.E.  
833-0920

**SPECIAL CONTRIBUTIONS  
(1973-74)**

The following people are supporting Tacoma's community theatre — may we add your name?

**BENEFACTOR  
(\$500.00)**

**DONOR PATRONS  
(\$100.00)**

**SUPPORTING PATRONS  
(\$50.00)**  
Hewitt Reeder & Co.  
Dr. and Mrs. James L. Vadheim  
"From a Friend"

**SUSTAINING PATRONS  
(\$25.00)**

|                             |                               |
|-----------------------------|-------------------------------|
| Mr. and Mrs. Morris Kleiner | Stan Veitenheimer             |
| Mr. and Mrs. George Reha    | Mr. and Mrs. Charles Keller   |
| Aloha Club                  | Mr. and Mrs. Ellis L. Johnson |
| Harold R. Evans             | Col. B. C. Andrus             |
| Ray N. Dally                | Powers Funeral Home           |

**CONTRIBUTING PATRONS  
(\$10.00)**

|                             |                              |
|-----------------------------|------------------------------|
| Mr. and Mrs. Frank Girolami | Mr. and Mrs. Victor Amet     |
| Mr. and Mrs. W. N. Wesson   | Mr. and Mrs. John D. Farrell |
| Mr. and Mrs. Elias Estefan  | Mr. & Mrs. Arch Kovanen      |

---

**Yes, I am interested in making a tax-deductible donation to the Tacoma Little Theatre**

(Make Check payable to Tacoma Little Theatre)  
210 No. Eye St., Tacoma, Wa. 98403

Name ..... Date .....

Address .....

Telephone .....

---

**CIVIC DRAMA SCHOOL OF TACOMA — BUILDING TRUSTEES**

|                                      |                    |
|--------------------------------------|--------------------|
| President: Darrell Darnell           | J. W. Showman      |
| Vice President: James J. Whyte       | Charles Keller     |
| Secretary-Treasurer: Floyd B. Murphy | J. Alden Woodworth |
| Edward P. Miller                     | G. R. Pirret       |