

EXECUTIVE BOARD

President Stan Veitenheimer
 Past President Floyd B. Murphy
 First Vice President Norbert E. Grove
 Second Vice President Erick W. Peterson
 Recording Secretary Babbie Weston
 Treasurer Ellis L. Johnson
 Directors: Charles Keller, James Wilhelmi, Jr., Dr. T. C. Tisdale, Dick Weeks,
 Morris Kleiner, Michael Healy, Evan W. McCord, Mrs. Carl Jones, Mrs.
 George Clark.

COMMITTEE CHAIRMEN

Construction and Painting Michael Healy
 Properties Mrs. George Clark, Mrs. John Kelley
 Sound John Kelley
 Stage Managers Eli Estefan
 Stage Lights Terry Denbrook
 Decor Mrs. Blanche Poole
 Dressing Rooms Mrs. Charles Pitzen
 Costumes Miss Kay Hardwick
 Talent Scout Mrs. Carl Jones
 Foyer Host and Hostess Mrs. James Whyte
 Coffee Host and Hostess Mrs. Bert Blood
 Check Room Mrs. Jack Thomas
 Candy Table Mrs. Ellis Johnson, Mrs. S. Evan Davies
 Grounds and Maintenance Charles Vawter
 House Managers Ralph Uptegrove
 Ushers Mrs. Willis Savage, Mrs. James Hazelrigg
 Front Theatre Signs Charles Vawter
 Music Mrs. Claudia Adams
 First Night Social Mrs. James R. Hanson
 Photographer Mrs. Babbie Weston
 Play Reading Mrs. Carl Jones
 Patron Memberships Floyd B. Murphy

PERMANENT THEATRE STAFF

Technical Director John B. Culbertson
 Junior Theatre Director Mrs. Carl Jones
 Exec. Secy.-Mgr. Helen Weed

TACOMA LITTLE THEATRE

54th Season

**TACOMA,
WASHINGTON**

*"Who's Afraid of
Virginia Woolf?"*



"WHO'S AFRAID OF VIRGINIA WOOLF?"

By

Edward Albee

October 20, 21 October 28, 29 November 1, 2, 3, 4, 1972

Dramatic Director: GEORGE BOLTON

Assistant to the Director: Maggie Jones

Technical Director: JOHN B. CULBERTSON

(Produced by special arrangements with Dramatic Play Service, Inc.)

VARCO-PRUDEN

**METAL BUILDINGS ARE
CHANGING THE FACE OF AMERICA!**

Look around you. More and more of the beautiful new buildings in this area (in America) are beautiful new Varco-Pruden metal buildings. Why? Predictable quality at a predictable price. Fast erection. Ease of expansion. Low maintenance factor, and many other reasons. Whatever the size, shape or function of the new building you're planning, contact us for competent assistance.

CALL US FOR FREE QUOTATIONS

34839 PACIFIC HIGHWAY SOUTH • FEDERAL WAY, WASHINGTON 98002

• VE 8-9141 • WA 7-1393

the WRIGHT co

— 2 —

KTNT-AM

ACTION RADIO

1400
On the Dial

WE LOVE

TO

ENTERTAIN YOU

KTNT-FM

"Music Country"

97.3
MC.

CAST OF CHARACTERS

MARTHA Linda Now

GEORGE George Good

NICK John Miller

HONEY Mary Simpson

Helen Ritts Insurance

FIRE - AUTO - MARINE - LIFE - BONDS

2607 Bridgeport Way W.

Phone 564-1511

1215 So. Kay St.

Phone 383-1749

Tacoma, Washington

— 3 —

SNELLING & SNELLING
WORLD'S LARGEST PROFESSIONAL PERSONNEL SYSTEM

OVER 500 OFFICES COAST TO COAST

Just one thing has made us the leader: PERFORMANCE

Large and small employers have found that if we don't have immediately available the people they need — we find them. And, with measurable savings in time, aggravation and money.

901 Tacoma Avenue South

FU 3-1783

Edna and Erick Peterson, Mgrs.

SYNOPSIS OF SCENES

ACT I

Fun and Games

ACT II

Walpurgisnacht

INTERMISSION

(coffee and cold drinks available in foyer)

ACT III

The Exorcism

JOHNSON Candy Co.

Specialty . . .

QUALITY BOX CANDY

924 So. Kay

BR 2-8504

GUNDERSON

Original Jewelry

764 Broadway

PRODUCTION STAFF

Stage Managers Pat and Eli Estefan
 Construction and Painting Stan Sams, Jim Rohrer, Steve Pearson,
 Mike Carr, Terry Culbertson
 Lighting Terry Denbrook, Jim Rohrer, Patricia Fox, Vicky Pitzen
 Sound John Kelley
 Decor Peg Poole
 Costumes Kay Hardwick, Mary Mocha, Peg Poole
 Props Mary Kelley, Steve Pearson, Dorothy Clark
 Dressing Rooms Pat Pitzen



FRONT THEATRE STAFF

Foyer Hosts and Hostesses Mrs. James Whyte
 Coffee Hosts and Hostesses Mrs. Bert Blood
 Check Room Mrs. Jack Thomas
 Candy Mrs. Ellis Johnson, Mrs. S. Evan Davies
 Ushers Mrs. Willis Savage, Mrs. James Hazelrigg
 House Managers Ralph Uptegrove
 Photographer Babbie Weston
 Front Theatre Signs Charlie Vawter
 Assistant in Foyer Ethel Weeks



SEASON TICKET TABLE

Oct. 20 Mrs. J. A. Dengis
 Oct. 21 Edna Iverson
 Oct. 27 Mrs. Blanche Poole
 Oct. 28 Paul Meyers
 Nov. 1 Floyd and Cecyl Murphy
 Nov. 2 Edna and Erick Peterson
 Nov. 3 Charley and Mae McFail
 Nov. 4 Paul Meyers

after the show . . .

ENJOY
DELUXE

FOREMOST

ICE
CREAM

"WHO'S WHO"

By Julie Marshall

When the curtain closes tonight some of you will wonder about the meaning of the title. Each actor and the director have a different interpretation of the author's meaning. Perhaps Albee himself thought it was merely a catchy title. What do you think?

First on scene is Martha, big, boisterous, bawdy and beautiful. She is played by LINDA NOW. Linda received her B.A. in Theater from Southern Oregon College. She taught drama and speech in Micronesia for a year where fifty percent of her students were from the States and the remainder from the islands. Back in Tacoma her first role was in Auntie Mame at Lakewood, where she also appeared in The Typists and Blythe Spirit. This is her first show for TLT. Linda loves the theater and is usually learning a part, rehearsing or actually in production. She plays piano for relaxation.

George is the other half of Marsha. The role is played by GEORGE GOOD of Gig Harbor. There he had roles in three productions of the Peninsula Playhouse. In one show, The Time of Your Life, his real wife played the part of his stage mother. George came here from Florida in 1970 where he had done some teaching. George, the character, is a part that George, the actor, always wanted to do. Tonight he has his chance.

MARY SIMPSON plays the role of Honey. Mary, like Linda, has also appeared in Lakewood Players productions, including Auntie Mame. Her first show for TLT was Gypsy in which she played the part of Mazeppa, the trumpet playing stripper. She learned how to blow a few notes for the part. She was no Harry James, but when she was stripping, who cared? Besides acting, Mary plays tennis, scuba dives and water skis.

BAVARIAN RESTAURANT

"Old Country Charm" — German Cuisine — Good German Draft Beer
Sauer Braten — Wiener Schnitzel — Apple Strudel — Cheese Cake

VISIT OUR EDELWEISS ROOM

Our Specialty — WILD BOAR AND VENISON IMPORTED FROM GERMANY

Open 11 a.m. to 11:00 p.m. Tuesday thru Thursday. Closed Sunday and Monday
Friday and Saturday nights dance to live music
11 a.m. - 2:00 p.m.

North "K" & Division

Tacoma

MA 7-5010

— 6 —



6TH & PEARL • HIGHLAND HILL
HRS. 11-7 • SAT. 10-5 P.M. • LO 4-7770

GULBRANSEN & RODGERS

Phone FULTON 3-2411

**RANKOS
PHARMACY**

Dependable Prescriptions

101 NORTH TACOMA AVE.
Tacoma, Washington 98403

"WHO'S WHO" — (Continued)

Nick, Honey's husband, is played by JOHN MILLER, whom the script describes as "blond, well put-together, good looking." We'll buy that. John came west from Grand Rapids to work at an Indian mission on Thetis Island in Canada, where he instructed students in diesel mechanics. He migrated south to Snohomish County where he worked with their Rescue Posse, and learned to skin dive as part of their program. Now he does it for fun. He finally settled in Tacoma where he works for Pacific National Auto Parts. This is John's first role at TLT, also.

GEORGE BOLTON, guest director, is a professional director and a professional actor. He has recently returned from New York where he spent the last 26 years. It would take another program to list all his credits. Some old timers may remember George and his wife, Dixie DeWitt, who were active in our own little theater before going to New York. George remembers the last show he directed here was Springtime for Henry. Anyone else remember that?

This is a particularly tough show for both actors and director, but without the backstage crew it would be impossible. Thanks to all those invisible people who run around backstage and off stage collecting props, painting sets, deciding on music, setting lights, making coffee and a hundred and one other things to get the show on the boards.

SEE OUR SHOW OF HEATING EQUIPMENT

AMERICAN STANDARD

Air Conditioning of American Standard

GAS OR OIL HEAT

Ask for Free Survey

WE SERVICE ALL MAKES OF HEATING EQUIPMENT

MA 7-0184

STOKER LAD COMPANY

124 No. Eye

— 7 —

FOYER HOSTS AND HOSTESSES

- Oct. 20 Mr. and Mrs. Donald Sturrock
- Oct. 21 Mr. and Mrs. Rollin Guernsey
- Oct. 24 Mr. and Mrs. Charles Keller
- Oct. 25 Mr. and Mrs. Morris Kleiner
- Oct. 27 Lt. Col. and Mrs. Lawrence Nelson
- Oct. 28 Mr. and Mrs. Donald Beardsley, Jr.
- Oct. 31 Mr. and Mrs. Ralph Grant
- Nov. 1 Mr. and Mrs. Harold Porter
- Nov. 2 Mr. and Mrs. Norman Bradley
- Nov. 3 Mr. and Mrs. Jack Thomas
- Nov. 4 Mr. and Mrs. Norbert Grove

**COLUMBIAN
OPTICAL COMPANY**

4 STORES TO SERVE YOU
**MEDICAL ARTS BUILDING
 MEDICAL CENTER, So. 11th
 LAKEWOOD
 THE MALL**

"The Fashion Center for Glasses"

All About Travel Inc.

BR 2-4192

LONDON SHOWTIME TOURS

10 Days includes Roundtrip Jet and hotel

\$389.00

(Groups of 40)

905 Pacific Avenue

**WEBER PLUMBING
& HEATING, INC.**

REMODEL & REPAIR
 NEW CONSTRUCTION

209 North "Eye" St. **MA 7-3129**

YELLOW CAB

MA 7-1121 MA 7-1121

GROFF'S

NATURAL VITAMINS

and

HEALTH FOODS

612 Tacoma Mall
 GR 5-3282

876 Southcenter
 CH 6-6960

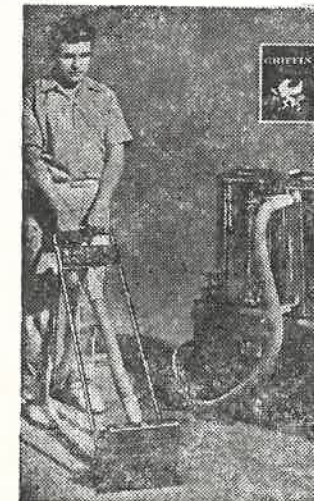

**Carpet Care
of Tacoma**

Deep Steam Process
 Recognized as the Best
 Process on Location Cleaning
 Known Today

**CALL ANYTIME
 JU 8-2017**

Compliments of

"K" Street Bakery

1210 South "K" **MA 7-3363**

Tacoma, 98405

COFFEE HOSTS AND HOSTESSES

- Oct. 20 Mr. and Mrs. S. Evan Davies
- Oct. 21 Mr. and Mrs. James O. Sparks
- Oct. 24 Mr. and Mrs. Peter G. Roth
- Oct. 25 Judge and Mrs. Waldo Stone
- Oct. 27 Mr. and Mrs. Tommy Hopwood
- Oct. 28 Mr. and Mrs. Howard Jeanblanc
- Oct. 31 Mr. and Mrs. Harry Clemmens
- Nov. 1 Mr. and Mrs. Donald E. Adcock
- Nov. 2 Miss Jane Barnes, Mrs. Bert Blood
- Nov. 3 Mr. and Mrs. Paul Meyers
- Nov. 4 Mr. and Mrs. Quinby Bingham

HOUSE MANAGERS

- Oct. 20 Darrell Darnell
- Oct. 21 James Amet
- Oct. 24 Bob Hash
- Oct. 25 Dale Kent
- Oct. 27 John Eddy
- Oct. 28 Victor Amet
- Oct. 31 Marvin Beckenbach
- Nov. 1 Ralph Uptegrove
- Nov. 2 Don Snyder
- Nov. 3 Arnold Nordlund
- Nov. 4 Colin Stebbins



JOHNSON-COX COMPANY

Creating fine printing
 for over half a century

PRINTERS ■ TYPOGRAPHERS
 LITHOGRAPHERS ■ BOOKBINDERS

726 Pacific Ave. **BR 2-2238**

USHERS

- Oct. 20 Vicky Pitzen, Stacy Todd, Bill Bingham, Laurie Bingham
Oct. 21 Claudia Nelson, Sandy Melot, Debbie Hoffman, Lori Williams
Oct. 27 Michelle DuPriest, Peggy DuPriest, Danny Wrye, Larry Maxwell
Oct. 28 Steve Pearson, Vicky Pitzen, Annette Silva, Carl Hassler
Nov. 1 Frances Williams, Rex Williams, Willis Savage, Margaret Savage
Nov. 2 Kim Cabbell, Rhonda Falconer, Robin Melot, Cindy Brown, Peg Hazelrigg
Nov. 3 Susie Hazelrigg, Chris Clark, Sally Button, Mary Heinrich
Nov. 4 Laurie Bingham, Georgia Chapman, Bill Bingham, Janet Hildebrand

CHECK ROOM

- Oct. 20 Mr. and Mrs. Leo J. McGavick
Oct. 21 Mr. and Mrs. George Robbins
Oct. 24 Mr. and Mrs. John Wohn
Oct. 25 Elizabeth Griffiths, Mrs. Florine Hendrickson
Oct. 27 Mr. and Mrs. Don E. Williams
Oct. 28 Mrs. Phyllis Herrmann, Mrs. Thelma Thornley
Oct. 31 Mr. and Mrs. F. M. Bickenbach
Nov. 1 Mr. and Mrs. Cy Hanson
Nov. 2 Mr. and Mrs. Arnold Doersam
Nov. 3 Mr. and Mrs. C. Herb Williams
Nov. 4 Mrs. Charlotte Goetzke, Mrs. Helen Nyman

CANDY TABLE

- Oct. 20 Ida Blood
Oct. 21 Rosetta Running
Oct. 24 Edith Manson
Oct. 25 Jane Riese
Oct. 27 Dan Kaible
Oct. 28 Helen Mar Jewett
Oct. 31 Ernest Marcy
Nov. 1 Ethel Plomason
Nov. 2 Bernice Drisko
Nov. 3 Dorothy Johnson
Nov. 4 Babs Weston

FIRST NIGHT SOCIAL

Mrs. James R. Hanson, Chairman

Assistants: Mrs. Kay Hanson, Marie Hanley

ACKNOWLEDGEMENTS

For Publicity, we appreciate the cooperation of the following: Tribune Publishing Co., Tacoma Review, Daily Olympian, Dick Weeks, Federal Way Fife Advertiser, The Wheel (Norbert Grove), Gig Harbor Peninsula Gateway, Bremerton Sun, King Radio (Howard Hall), KTNT-TV (Ted Knightlinger), University of Puget Sound, Pacific Lutheran University, Pierce County Herald, Post-Intelligencer, Lakewood Suburban Times.

For Props we thank Wheeler Upholstery.

JUNIOR THEARTE

(Ages 1st grade through 12th grade)

Classes meet on Saturday

Tuition: \$5.00 per month

Mrs. Carl Jones, Director

For further information, phone BR 2-3687 or BR 2-2481

...you can judge the alertness and health of a nation's culture more quickly by the way the public treats its theater than in other art forms because there is such immediacy to theater.

— Edward Albee

Pacific First Federal Savings and Loan Association
A Mutual Savings Institution
Bellingham • Seattle • Bellevue • Auburn
Tacoma • Lakewood • Longview
Portland • Eugene • Springfield • Bend

IN TACOMA
11th & Pacific
Fulton 3-2511
IN LAKEWOOD
at Villa Plaza
JUniper 8-6681
IN AUBURN
55 A Street S.E.
833-0920

ART SHOW

The Art Show in the lobby is under the supervision of Jan Johns and Irma Paine.



STADIUM TOY & CRAFT
THE COMPLETE LINE OF

Creative Playthings

Villa Plaza (Next to Firestone)

Tacoma Ave. at Division

Let LYON Guard Your Goods/Offices and Agents in Principal Cities Throughout the World

LYON VAN & STORAGE CO.

Moving — Local - Long Distance • Storage • Packing • Crating

109 South 15th Street, Tacoma • 10807 Pacific Highway, S.W., Lakewood

BR 2-3131

JU 4-0335

ATLAS

GENERAL CLEANING CONTRACTORS

WE CLEAN

Walls—Windows—Ceilings—Upholstery
Woodwork—Venetian Blinds

Floors Cleaned and Waxed

All Men Insured

Free Estimates

MA 7-2812

it's the
real thing



Pacific Coca-Cola Bottling Co.
Tacoma, Wash. GR 4-9567

NEXT PRODUCTION

"HALFWAY UP THE TREE"

Peter Ustinov's comedy will open Dec. 1, and also play Dec. 2 Dec, 8, 9
Dec. 13, 14, 15, 16.

This is an ever-timely satire on the everlasting subjects of the generation gap, with five men and four women in the cast.

A new thrust on the generation gap: the older generation beats the younger at its own game. A general, who returns from middle-east duty, hardly recognizes his children. His son has embraced the new cult of the moment, and his daughter is equally involved. Rather than rant and rave, however, the general looks into the matter, and decides to adapt into it. The children protest that he is aping them and trying to shame them into going back into society; but, no, he is in earnest, as he climbs a tree and elevates the cult to new realms. Soon everybody wants a tree to climb into.

"*Half Way Up the Tree*" contains much wit and hearty laughs, and might be termed "A BRILLIANT TRIP TO HIPPIELAND."

SUGGESTION NO. 1 — *Why not have a pre-Holiday party and bring your guests to the Theatre!*

SUGGESTION NO. 2 — *A card of seven admissions (good until July 1 1973) makes a wonderful Christmas Gift!*

Theatres producing legitimate stage shows in Tacoma

UNIVERSITY OF PUGET SOUND

"The Effect of Gamma Rays on Man-in-the-Moon Marigolds"

Oct. 20, 21, 26, 27, 28

PACIFIC LUTHERAN UNIVERSITY

"Pinnocchio"

Oct. 26, Oct. 28 Nov. 2-4

"A Company of Wayward Saints"

Nov. 16-18

Your Little Theatre

The Tacoma Little Theatre has the distinction of being one of the oldest amateur community theatres in the United States! What has been its "Magic Ingredient" during its 54 years of operation? . . . YOU! It has been your support in attending the shows, and encouraging your friends to attend. May we congratulate you in recognizing that there is *No Theatre* without an *Audience!* Of course, there will be shows that you'll like, there will be some that you don't especially care for, but that is life: We love our children, but don't always love everything they do.

The Little Theatre's organization consists of 15 *Executive Board Members*, and 25 *Standing Committee Chairmen*. During each show, from "footlights" back, there are those who are in the cast, those who work on the prop committee, construction committee, scenic decorating committee, sound committee, costume committee, light committee, stage manager, dressing room committee, talent scout committee. Then in the front of the theatre there are approximately 150 serving as foyer hosts and hostesses, coffee hosts and hostesses, check room attendants, candy table salesmen, season ticket salesmen, ushers, house managers, etc. All of these are volunteers who are at the theatre because of their love of live theatre. *It is because of your support that they have a place where they can go, and enjoy this participation.* The only regular, paid employees are the play directors and the executive secretary.

The Tacoma Little Theatre is amateur in name only, but the continuing professional quality of productions is proven by your attendance, not once, but season after season.

Each play runs a part of the nights for three weeks, which allows enough time to see all the plays even in a busy schedule. If you miss a play, your admissions may be used for later productions.

DO YOURSELF A FAVOR BY PURCHASING
SEVEN ADMISSIONS
(good until July 1, 1973)
FOR ONLY \$10.00 . . . \$1.43 EACH

BENEFACTOR (\$500.00)

DONOR PATRONS
(\$100.00)
Mr. and Mrs. Reno Odlin
Dr. and Mrs. Lon Hoover
Mr. and Mrs. J. Alden Woodworth
Tacoma Mall Merchant's Association

SUPPORTING PATRONS
(\$50.00)
Dr. and Mrs. James L. Vadheim

SUSTAINING PATRONS
(\$25.00)
Mr. and Mrs. Rollin Guernsey
Mr. and Mrs. Virgil Groff
Col. and Mrs. B. C. Andrus
Mr. and Mrs. George Reha
Aloha Club

CONTRIBUTING PATRONS
(\$10.00)
Mr. and Mrs. Jack Thomas
Mr. and Mrs. George Roberts
Mr. and Mrs. Floyd B. Murphy
Judge and Mrs. Waldo Stone
Mr. and Mrs. Victor Amet
Miss Gladys Patterson
Mr. and Mrs. Joseph M. Pullen
Helen Weed

**Yes, I am interested in making a tax-deductible
donation to the Little Theatre Patron Group.**

(Make Check payable to Tacoma Little Theatre)

Telephone

Address

Name

CIVIC DRAMA SCHOOL OF TACOMA — BUILDING TRUSTEES

President: Harold N. Mann
Vice President: J. Alden Woodworth
Secretary-Treasurer: J. W. Showman

Reno Odlin
Edward P. Miller
Darrell Darnell
G. R. Pirret
Stan Veitenheimer