

EXECUTIVE BOARD

President Stan Veitenheimer
 Past President Floyd B. Murphy
 First Vice President Norbert E. Grove
 Second Vice President Erick W. Peterson
 Recording Secretary Babbie Weston
 Treasurer Ellis L. Johnson
 Directors: Charles Keller, James Wilhelmi, Jr., Harold R. Evans, Dick Weeks,
 Morris Kleiner, Michael Healy, Evan W. McCord, Mrs. Carl Jones, Mrs.
 George Clark.

COMMITTEE CHAIRMEN

Construction and Painting Michael Healy
 Properties Mrs. George Clark, Mrs. John Kelley
 Sound John Kelley
 Stage Managers Eli Estefan
 Stage Lights Terry Denbrook
 Decor Mrs. Blanche Poole
 Dressing Rooms Mrs. Charles Pitzen
 Costumes Miss Kay Hardwick
 Talent Scout Mrs. Carl Jones
 Foyer Host and Hostess Mrs. James Whyte
 Coffee Host and Hostess Mrs. Bert Blood
 Check Room Mrs. Jack Thomas
 Candy Table Mrs. Ellis Johnson
 Grounds and Maintenance Charles Vawter
 House Managers Ralph Uptegrove
 Ushers Mrs. Willis Savage, Mrs. James Hazelrigg
 Front Theatre Signs Charles Vawter
 Music Mrs. Claudia Adams
 First Night Social Mrs. Dorothy Perkins
 Photographer Mrs. Babbie Weston
 Play Reading Mrs. Carl Jones
 Patron Memberships Floyd B. Murphy

PERMANENT THEATRE STAFF

Technical Director John B. Culbertson
 Junior Theatre Director Mrs. Carl Jones
 Exec. Secy.-Mgr. Helen Weed



54th Season

**TACOMA,
WASHINGTON**

*"The Solid
Gold Cadillac"*

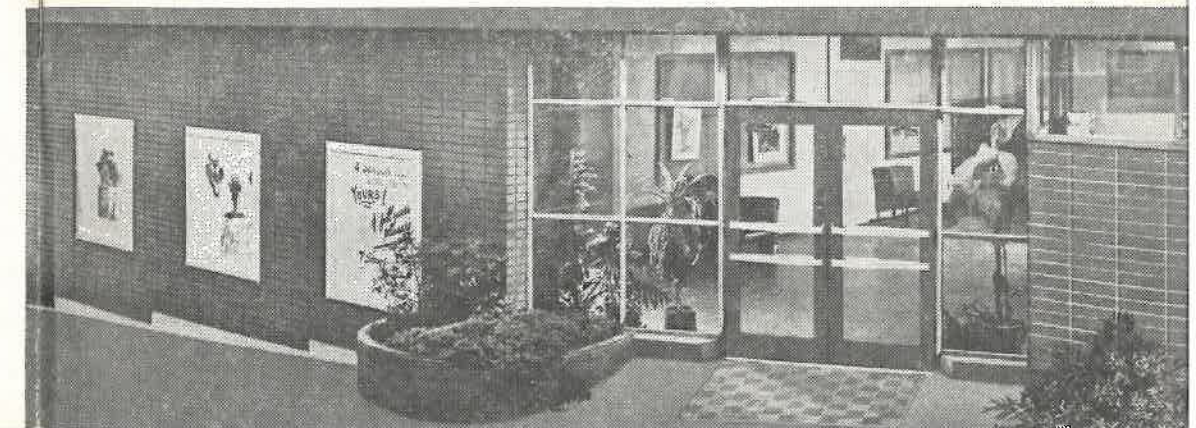

"THE SOLID GOLD CADILLAC"

By

HOWARD TEICHMAN AND GEORGE S. KAUFMAN

Feb. 16, 17 Feb. 23, 24 Feb. 28 March 1, 2, 3, 1973

Dramatic Director - - - - - ROBERT E. SCHMID

Technical Director - - - JOHN B. CULBERTSON

(Produced by arrangements with Dramatists Play Service, Inc.)

336th Major Production

54th Season

VARCO-PRUDEN

**METAL BUILDINGS ARE
CHANGING THE FACE OF AMERICA!**

Look around you. More and more of the beautiful new buildings in this area (in America!) are beautiful new Varco-Pruden metal buildings. Why? Predictable quality at a predictable price. Fast erection. Ease of expansion. Low maintenance factor, and many other reasons. Whatever the size, shape or function of the new building you're planning, contact us for competent assistance.

CALL US FOR FREE QUOTATIONS

34839 PACIFIC HIGHWAY SOUTH • FEDERAL WAY, WASHINGTON 98002

• VE 8-9141 • WA 7-1393

the WRIGHT co

KTNT-AM

ACTION RADIO

1400
On the Dial

WE LOVE

TO
ENTERTAIN YOU

KTNT-FM

"Music Country"

97.3
MC.

CAST OF CHARACTERS

NARRATOR Stan Sams
T. JOHN BLESSINGTON Erick Peterson
ALFRED METCALFE Patrick O'Leary
WARREN GILLIE Al Kephart
CLIFFORD SNELL Rob Robison
MRS. LAURA PARTRIDGE Edna Peterson
AMELIA SHOTGRAVEN Kathy Keck
MARK JENKINS Mike Carr
MISS L'ARRIERE Patti Fowler
EDWARD L. McKEEVER Pat Chapman
MISS LOGAN Sarah Ulerick
THE A. P. Edward Schmid
THE U. P. Sheldon Walter
I.N.S. Phylis Martin
A LITTLE OLD LADY Georgette Splevin
BILL PARKER Sheldon Walter
ESTELLE EVANS Phylis Martin

Helen Ritts Insurance

FIRE - AUTO - MARINE - LIFE - BONDS

2607 Bridgeport Way W.

Phone 564-1511

Tacoma, Washington

1215 So. Kay St.

Phone 383-1749

SNELLING & SNELLING

WORLD'S LARGEST PROFESSIONAL PERSONNEL SYSTEM

the
Future
is
what
we
sell

Tomorrow's successes depend on the plans you make today. Your most important plans often involve people. We're involved, too, with placing people who will perform today. If you're interested in finding rather than looking for quality people . . . let's talk!

Tacoma Mall Office Bldg.
Edna and Erick Peterson, Mgrs.

SYNOPSIS OF SCENES

ACT I

- Scene 1: Stockholders' Meeting Room
- Scene 2: Mrs. Partridge's office
- Scene 3: General Products office
- Scene 4: Mrs. Partridge's office
- Scene 5: General Products office
- Scene 6: Mr. McKeever's office in Washington
- Scene 7: News Broadcast
- Scene 8: General Products office

INTERMISSION

(coffee and cold drinks available in foyer)

ACT II

- Scene 1: General Products office
- Scene 2: Mrs. Partridge's office
- Scene 3: News Broadcast
- Scene 4: General Products office
- Scene 5: Mrs. Partridge's office
- Scene 6: Stockholders' Meeting Room

TIME: About 1950

JOHNSON Candy Co.

Specialty . . .

QUALITY BOX CANDY

924 So. Kay

BR 2-8504

GUNDERSON

Original Jewelry

764 Broadway

PRODUCTION STAFF

Stage Manager Mike Carr
Construction and Painting Stan Sams, Pat O'Leary, Carl Farlow,
Rob Robison, Bill Bingham
Properties Mary Kelley, Dorothy Clark
Lighting Terry Denbrook, Mike Carr
Sound John Kelley
Decor Peg Poole
Costumes Kay Hardwick

FRONT THEATRE STAFF

Foyer Hosts and Hostesses Mrs. James Whyte
Coffee Hosts and Hostesses Mrs. Bert Blood
Check Room Mrs. Jack Thomas
Candy Mrs. Ellis Johnson
Ushers Mrs. Willis Savage, Mrs. James Hazelrigg
House Managers Ralph Uptegrove
Photographer Babbie Weston
Front Theatre Signs Charles Vawter
Ground and Maintenance Charles Vawter
Assistant in Foyer Ethel Weeks

BAVARIAN RESTAURANT

"Old Country Charm" — German Cuisine — Good German Draft Beer
Sauer Braten — Wiener Schnitzel — Apple Strudel — Cheese Cake

VISIT OUR EDELWEISS ROOM

Our Specialty — WILD BOAR AND VENISON IMPORTED FROM GERMANY
Open 11 a.m. to 11:00 p.m. Tuesday thru Thursday. Closed Sunday and Monday
Friday and Saturday nights dance to live music
11 a.m. - 2:00 p.m.

North "K" & Division

Tacoma

MA 7-5010

"WHO'S WHO"

By Carol Hazelrigg

ROB ROBISON (Mr. Snell) has sung at the Hungry Eye and Purple Onion in San Francisco, and at The Cellar in San Jose. He has also worked on several San Francisco Bay TV shows. For those of you who know contemporary folk music, his music teacher was Ralph Carmichael. Rob has just finished a science fiction book, "History of the Final Year." Watch for it in the book stores.

KATHY KECK (Miss Shotgraven) teaches drama in Baker Jr. High. Raised in Puyallup, she has always had the "theatre bug" . . . she has had experience in theatre, dancing and summer stock. In college she appeared in "Cabaret," "Miracle Worker" and "The Boy Friend."

PAT CHAPMAN (Mr. McKeever) is Tacoma's own talented product. Since 1949, Pat has appeared in over 120 shows. He has directed for Lakewood Players and TLT. He has taught drama and play production at Green River Community College.

ERICK PETERSON (Mr. Blessington) was raised in Boston and got interested in theatre after he married EDNA PETERSON (Laura Partridge). Edna had become interested in theatre when she was in high school in Cressona, Pa.; in fact, she had the lead in "The Little Clodhopper"—the senior class play—when she was only a sophomore! Both Edna and Erick studied with Arthur Storch from the Actors' Studio while they were affiliated with the Philadelphia Repertory Theatre. They moved to Tacoma in 1963; they arrived in July, tried out in August, and opened in September in TLT's ROMAN CANDLE. They attended dress rehearsal the night before opening their new Snelling & Snelling office. Erick is on the TLT Executive Board and he won the coveted Dickie Award for his performance in DON'T DRINK THE WATER. Edna has won Dickies for her performances in LULLABY and CRITIC'S CHOICE.

The Petersons have been jointly or separately in; SUDS IN YOUR EYE, BAREFOOT IN THE PARK, MORNING'S AT SEVEN, BEST LAID PLANS, WALTZ OF THE TOREODORES . . . and others.

The Tacoma Little Theatre wishes Mr. and Mrs. A. E. Saunders much happiness in their new home in Honolulu. Mr. Saunders is a past member of the TLT Executive Board.

"WHO'S WHO" — (Continued)

AL KEPHART (Mr. Gillie) became interested in theatre at Vancouver High School, where he was active in drama, band, orchestra and sports. He has been in THE HAPPY TIME (Boeing Little Theatre), BEST LAID PLANS, PRIVATE LIVES, HALF-WAY UP THE TREE (TLT); GIRL IN THE FREUDIAN SLIP (White House Players); IMAGINARY INVALID (Orting Opera House.) He and his wife, Dorothy, have two fine sons, Joey, 7 and Johnny, 5.

PATRICK O'LEARY (Mr. Metcalfe) was raised in Tacoma and attended Bellarmine. He was active in theatre at Carroll College, Helena, Montana, where he appeared in SPOON RIVER ANTHOLOGY, UNDER THE MILK WOOD and ST. JOAN. He played in THE MAN WHO CAME TO DINNER (TLT).

MIKE CARR (Mark Jenkins) has worked backstage and been in SUDS IN YOUR EYE, PLAZA SUITE and PERIOD OF ADJUSTMENT. He's a Stadium sophomore and president of the Ski club. He hopes to be either a commercial pilot or a dentist and eventually wants to run for elective office.

SARAH ULERICK (Miss Logay) is 20, works at the Chaplains Pantry and has attended the Radcliffe College of Harvard Univ., where she hopes to return for her degree. She helped with costuming at Harvard's Drama Club; this is her first show in Tacoma.

SHELDON WALTER (Dwight Brookfield and the U.P.) has been in THE MOUSETRAP, SOUTH PACIFIC, ANYTHING GOES, CACTUS FLOWER and many others.

STEWART MILLER (A.P.) works at Merrill Lynch, Pierce, Fenner and Smith where he sells stocks. He played in TLT's recent production of THE MOUSETRAP.

STAN SAMS (Narrator) is a nuclear medical technologist at Tacoma General Hospital. He started at TLT many years ago when he "temporarily" pinch-hit for the court clerk in WITNESS FOR THE PROSECUTION. He has also appeared in THE BAT and WARM PENINSULA; however, he has a strong preference for backstage work and knows all phases of stage production.

PHYLLIS MARTIN (Estelle Evans and I.N.S.) is very excited about being in her first play. She is an optometrist and president of her toastmistress club. She directs two childrens' choirs in Puyallup Presbyterian Church.

PATTI FOWLER (Miss L'Arriere) is doing her first stint on the stage also. She models and is receptionist at the Seattle Heart Clinic.

BENEFITS

The Tacoma Little Theatre welcomes the following distinguished organizations who are sponsoring benefit performances this season:

- The Poggie Colub
- The Epsilon Sigma Iota Sorority
- Downtown Lions Club
- Beta Sigma Phi Sorority
- Jail and Prison Rehabilitation Organization
- University Union Club
- Veda Chapter, Eastern Star
- Industrial Marine Kiwanis Club
- Aquinas Mothers' Club
- Association of Public Utilities Employees
- Association of Educational Secretaries
- Quota Club
- Auburn, Wash., Soroptomist Club
- Professional Pharmacists

**COLUMBIAN
OPTICAL COMPANY**

4 STORES TO SERVE YOU
MEDICAL ARTS BUILDING
MEDICAL CENTER, So. 11th
LAKEWOOD
THE MALL

"The Fashion Center for Glasses"

All About Travel Inc.
BR 2-4192

LONDON SHOWTIME TOURS
10 Days includes Roundtrip Jet and
hotel

\$389.00
(Groups of 40)

905 Pacific Avenue

**WEBER PLUMBING
& HEATING, INC.**

REMODEL & REPAIR
NEW CONSTRUCTION

209 North "Eye" St. MA 7-3129

YELLOW CAB

MA 7-1121 MA 7-1121

GROFF'S

NATURAL VITAMINS
and
HEALTH FOODS

612 Tacoma Mall GR 5-3282 876 Southcenter CH 6-6960



**Carpet Care
of Tacoma**

Deep Steam Process
Recognized as the Best
Process on Location Cleaning
Known Today

CALL ANYTIME
JU 8-2017

Compliments of

"K" Street Bakery

1210 South "K" MA 7-3363

Tacoma, 98405

FOYER HOSTS AND HOSTESSES

- Feb. 16: Mr. and Mrs. Norman Bradley
- Feb. 17: Dr. and Mrs. Herbert Hartley
- Feb. 21: Mr. and Mrs. Nelson Mears
- Feb. 23: Mr. and Mrs. Ellis Johnson
- Feb. 24: Mr. and Mrs. Compton Ogden
- Feb. 27: Mr. and Mrs. Eli Estefan
- Feb. 28: Mr. and Mrs. S. Evan Davies
- Mar. 1: Mr. and Mrs. William McCrea
- Mar. 2: Mr. and Mrs. Quinby Bingham
- Mar. 3: Mr. and Mrs. Phillip Berggren

COFFEE HOSTS AND HOSTESSES

- Feb. 16: Mrs. George Penman and Friend
- Feb. 17: Mr. and Mrs. A. Harold Porter
- Feb. 21: Mr. and Mrs. George Barragar
- Feb. 23: Mr. and Mrs. Don Williams
- Feb. 24: Col. and Mrs. Kenyon Yauger
- Feb. 27: Mr. and Mrs. Harry Hoffman
- Feb. 28: Mr. and Mrs. W. J. Sherman
- Mar. 1: Mrs. Ke Hou and Mrs. B. L. Blood
- Mar. 2: Mr. and Mrs. Howard Jeanblanc
- Mar. 3: Mrs. Virginia Birkeland and Tom Birkeland

LOBBY ART SHOW

Paintings in the lobby under the supervision of Vera Erickson.



JOHNSON-COX COMPANY

Creating fine printing
for over half a century

PRINTERS ■ TYPOGRAPHERS
LITHOGRAPHERS ■ BOOKBINDERS

726 Pacific Ave. BR 2-2238

USHERS

Feb. 16: Peggie Molzahn, Mike Molzahn, Randy Henrei, John Savala
 Feb. 17: Peggy DuPriest, Lynette Sommers, Susie Smith, Kathy Pilling
 Feb. 23: Dana Haywood, Liza Jorgenson, Debbie Purcell, Linda Vandenberg
 Feb. 24: Laurie Bingham, Bill Bingham, Georgia Chapman, Ralph Young
 Feb. 28: Vicky Pitzen, Kathy Fortescue, Jackie Wohn, John Wohn
 Mar. 1: Claudia Nelson, Denise Kowalski, Todd Haywood, Linda Garrick
 Mar. 2: Karen Evans, Richard Gree, Kim Campbell, Rhonda Falconer
 Mar. 3: Charlotte Wohn, Nelson Wohn, Diane LaVerne, Jim O'Hare

CHECK ROOM

Feb. 16: Mrs. Ernest Marcy, Mrs. Ed T. Bowman
 Feb. 17: Mr. and Mrs. George Robbins
 Feb. 21: Lt. Col. and Mrs. Lawrence Nelson
 Feb. 23: Mr. and Mrs. Arnold Doersam
 Feb. 24: Mr. and Mrs. Collin Cassen
 Feb. 27: Mrs. Charlotte Goetzke, Mrs. Helen Nyman
 Feb. 28: Mrs. Phyllis Herrmann, Mrs. Thelma Thornley
 Mar 1: Mrs. Elizabeth Griffiths, Mrs. Florine Hendrickson
 Mar. 2: Mr. and Mrs. John E. Duke
 Mar. 3: Mr. and Mrs. Leo J. McGavick

CANDY TABLE

Feb. 16: Helen Dahl	Feb. 27: Barbara Oblinger
Feb. 17: Helen Marr Jewett	Feb. 28: Ann Bradley
Feb. 21: Fern Dengis	Mar. 1: Jane Riese
Feb. 23: Ethel Plomason	Mar. 2: Mrs. John Kotchkoe
Feb. 24: Kathryn Guernsey	Mar. 3: Dorothy Johnson

HOUSE MANAGERS

Feb. 16: Paul Meyers	Feb. 27: Don Snyder
Feb. 17: Ralph Uptegrove	Feb. 28: Victor Amet
Feb. 21: Dale Kent	Mar. 1: Allan Wheeler
Feb. 23: Colin Stebbins	Mar. 2: Arnold Nordlund
Feb. 24: James Amet	Mar. 3: Marvin Bickenbach

after the show . . .

**ENJOY
DELUXE**

FOREMOST

**ICE
CREAM**

FIRST NIGHT SOCIAL

Centerpiece by Dorothy Perkins
 Table Hostesses: Mrs. William R. Nix, Miss Ruth Cox
 Coffee Hostesses: Mrs. George Penman and Friend



ACKNOWLEDGEMENTS

For Publicity, we appreciate the cooperation of the following: Tribune Publishing Co., Tacoma Review, Daily Olympian, Dick Weeks, Federal Way Fife Advertiser, The Wheel (Norbert Grove), Gig Harbor Peninsula Gateway, Bremerton Sun, King Radio (Howard Hall), KTNT-TV (Ted Knightlinger), University of Puget Sound, Pacific Lutheran University, Pierce County Herald, Post-Intelligencer, Lakewood Suburban Times.

Props: Portrait by Tony Schmid
 Set Design by Tony Schmid



JUNIOR THEATRE

(Ages 1st grade through 12th grade)

Classes meet on Saturday

Tuition: \$5.00 per month

Mrs. Carl Jones, Director

For further information, phone BR 2-3687 or BR 2-2481

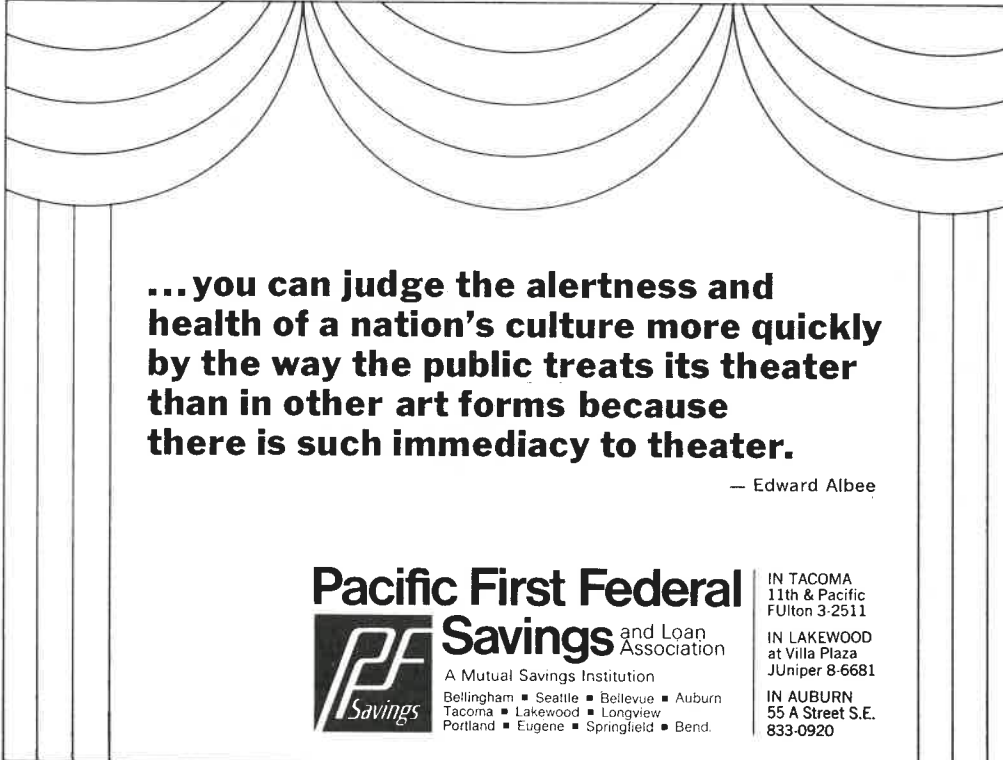

...you can judge the alertness and health of a nation's culture more quickly by the way the public treats its theater than in other art forms because there is such immediacy to theater.

— Edward Albee

Pacific First Federal Savings and Loan Association
 A Mutual Savings Institution
 Bellingham ■ Seattle ■ Bellevue ■ Auburn
 Tacoma ■ Lakewood ■ Longview
 Portland ■ Eugene ■ Springfield ■ Bend

IN TACOMA
 11th & Pacific
 Fulton 3-2511

IN LAKEWOOD
 at Villa Plaza
 Juniper 8-6681

IN AUBURN
 55 A Street S.E.
 833-0920

SEE OUR SHOW OF HEATING EQUIPMENT

AMERICAN STANDARD
Air Conditioning of American Standard

GAS OR OIL HEAT
Ask for Free Survey

WE SERVICE ALL MAKES OF HEATING EQUIPMENT

MA 7-0184

STOKER LAD COMPANY

124 No. Eye



STADIUM TOY & CRAFT
THE COMPLETE LINE OF

Creative Playthings

Villa Plaza (Next to Firestone)

Tacoma Ave. at Division

Let LYON Guard Your Goods/Offices and Agents in Principal Cities Throughout the World

LYON MOVING & STORAGE CO.

Moving — Local - Long Distance • Storage • Packing • Crating

109 South 15th Street, Tacoma • 10807 Pacific Highway, S.W., Lakewood

BR 2-3131

JU 4-0335

ATLAS

GENERAL CLEANING CONTRACTORS

WE CLEAN

Walls—Windows—Ceilings—Upholstery
Woodwork—Venetian Blinds

Floors Cleaned and Waxed

All Men Insured

Free Estimates

MA 7-2812

it's the
real thing



Pacific Coca-Cola Bottling Co.
Tacoma, Wash. GR 4-9567

NEXT PRODUCTION

"BEEKMAN PLACE"

A Polite, Civilized, Well-Mannered, and Funny Comedy

By
SAMUEL TAYLOR

Opens Friday, March 30

Reservations Start February 16

TRYOUTS FOR CASTING: Sunday, February 18, 8:00 p.m.

CAST: 3 Men, 4 Women. Tryouts open to the public

Sheila Varey, *Dramatic Director* John B. Culbertson, *Technical Director*

STORY: Arlene Francis performed on Broadway the role of the chief machination in this story of a retired concert violinist who is about to lose his music-struck cook to a younger maestro if he doesn't explain his romantic peregrinations when he was on concert tour. It takes a gal, a ban-the-bomb student demonstrator, to shake him loose from his sanctuary and send him back indignant into a frantic world.

The play crackles with surprises, and unexpectedly humorous events.

For further information, phone BR 2-2481

We suggest that you attend legitimate theatre shows produced by the following in the Tacoma vicinity:

University of Puget Sound

Pacific Lutheran University

Tacoma Community College

Steilacoom Community College

Centurian Playhouse



6TH & PEARL • HIGHLAND HILL
HRS. 11-7 • SAT. 10-5 P.M. • LO 4-7770
GULBRANSEN & RODGERS

Phone FULTON 3-2411

**RANKOS
PHARMACY**

Dependable Prescriptions

101 NORTH TACOMA AVE.
Tacoma, Washington 98403

"HELLO DOLLY"

JUNE MUSICAL SHOW

Book by Michael Stewart

Music and Lyrics by Jerry Herman

Based on the play "The Matchmaker"

AUDITIONS FOR CASTING

Sunday, March 11 Monday, March 12 — 8:00 p.m.

WANTED

ADULT SINGERS: If interested in a solo role, bring your own music.
If interested in chorus, you need not bring music.

DANCERS: If you wish, bring your own music and accompanist.

ACTORS: Scripts will be furnished at auditions.

Accompanists will be available, but you may bring your own if you wish.

(Auditions open to the public)

"Hello, Dolly" is a powerhouse show. You won't need to bother to wear a hat to the show, because you won't be needing it. You'd only be throwing it into the air anyway. This show is a musical comedy dream. Composer, Jerry Herman, has torn up a hurdy-furdy and scattered its tinkling waltzes and mellow quartets and tippy polkas all over the city. "Hello Dolly" is a marvelous chunk of entertainment, a bizarre and brilliantly colorful tumble of eccentrics. Its musical numbers are solid gold brass.

"Hello, Dolly" opens June 1. Reservations start April 16.

Phone BR 2-2481

1972-73 CONTRIBUTIONS TO THE TACOMA LITTLE THEATRE

Listed below are individuals and business firms, who by their financial support made possible the continuance of the Tacoma Little Theatre. Additional names will be added in subsequent programs as contributions and pledges are received.

BENEFACTOR (\$500.00)

DONOR PATRONS (\$100.00)

Mr. and Mrs. Reno Odlin Tacoma Mall Merchants' Association
Mr. and Mrs. J. Alden Woodworth Dr. and Mrs. Lon Hoover

SUPPORTING PATRONS (\$50.00)

Dr. and Mrs. James L. Vadheim Mr. and Mrs. Gerrit Vander Ende

SUSTAINING PATRONS (\$25.00)

Mr. and Mrs. Virgil Groff Mr. and Mrs. Rollin Guernsey
Col. B. C. Andrus Mr. and Mrs. George Reha
Aloha Club Stan Veitenheimer

CONTRIBUTING PATRONS (\$10.00)

Mr. and Mrs. Jack Thomas Mr. and Mrs. George Roberts
Mr. and Mrs. Floyd B. Murphy Judgs and Mrs. Waldo Stone
Mr. and Mrs. Victor Amet Mr. and Mrs. Joseph M. Pullen
Miss Gladys Patterson Helen Weed
Anonymous Contributor

Yes, I am interested in making a tax-deductible donation to the Little Theatre Patron Group.

(Make Check payable to Tacoma Little Theatre)

Date of Payment

Telephone

Address

Name

CIVIC DRAMA SCHOOL OF TACOMA — BUILDING TRUSTEES

President: Darrell Darnell J. W. Showman
Vice President: James J. Whyte Stan Veitenheimer
Secretary-Treasurer: Floyd B. Murphy J. Alden Woodworth
Edward P. Miller G. R. Pirret