

EXECUTIVE BOARD

President Floyd B. Murphy
 First Vice President Norbert E. Grove
 Second Vice President Erick W. Peterson
 Recording Secretary Mrs. James Whyte
 Treasurer James R. Hanson
 Directors: Stanley Vietenheimer, D. E. Morris, Michael H. Healy, James F. Wilhelmi, Jr., Norman E. Bradley, Robert C. Evans, Evan W. McCord, Mrs. George Clark, Mrs. Carl Jones

COMMITTEE CHAIRMEN

Construction and Painting Stanley N. Sams
 Properties Mrs. George Clark, Mrs. John Kelley
 Sound John Kelley
 Stage Managers Douglas Klippert
 Stage Lights Terry Denbrook
 Decor Mrs. Blanche Poole
 Dressing Rooms Robert C. Evans
 Talent Scout Mrs. Carl Jones
 Foyer Host and Hostess Mrs. Norman Bradley
 Coffee Host and Hostess Mrs. Charles F. Gray
 Check Room Mrs. Jack Thomas
 Candy Mrs. Ellis Johnson, Mrs. Donald Beardsley, Jr.
 Grounds and Maintenance James J. Whyte
 House Managers Ralph E. Uptegrove
 Ushers Mrs. Robert C. Evans, Mrs. James Hazelrigg
 Front Theatre Signs Charles Vawter
 Music Mrs. Milton Thompson
 First Night Social Mrs. James R. Hanson
 Publicity Mrs. George Clark
 Patron Membership Michael H. Healy
 Photographer Babbie Weston

PERMANENT THEATRE STAFF

Technical Director John B. Culbertson
 Junior Theatre Director Mrs. Carl Jones
 Exec. Secy.-Mgr. Helen Weed

TACOMA LITTLE THEATRE

53rd Season

**TACOMA,
WASHINGTON**

"Goodbye Charlie"



KTNT-AM

ACTION RADIO

1400
On the Dial

WE LOVE

TO

ENTERTAIN YOU

KTNT-FM

"Music Country"

97.3
MC.

Members of Cast

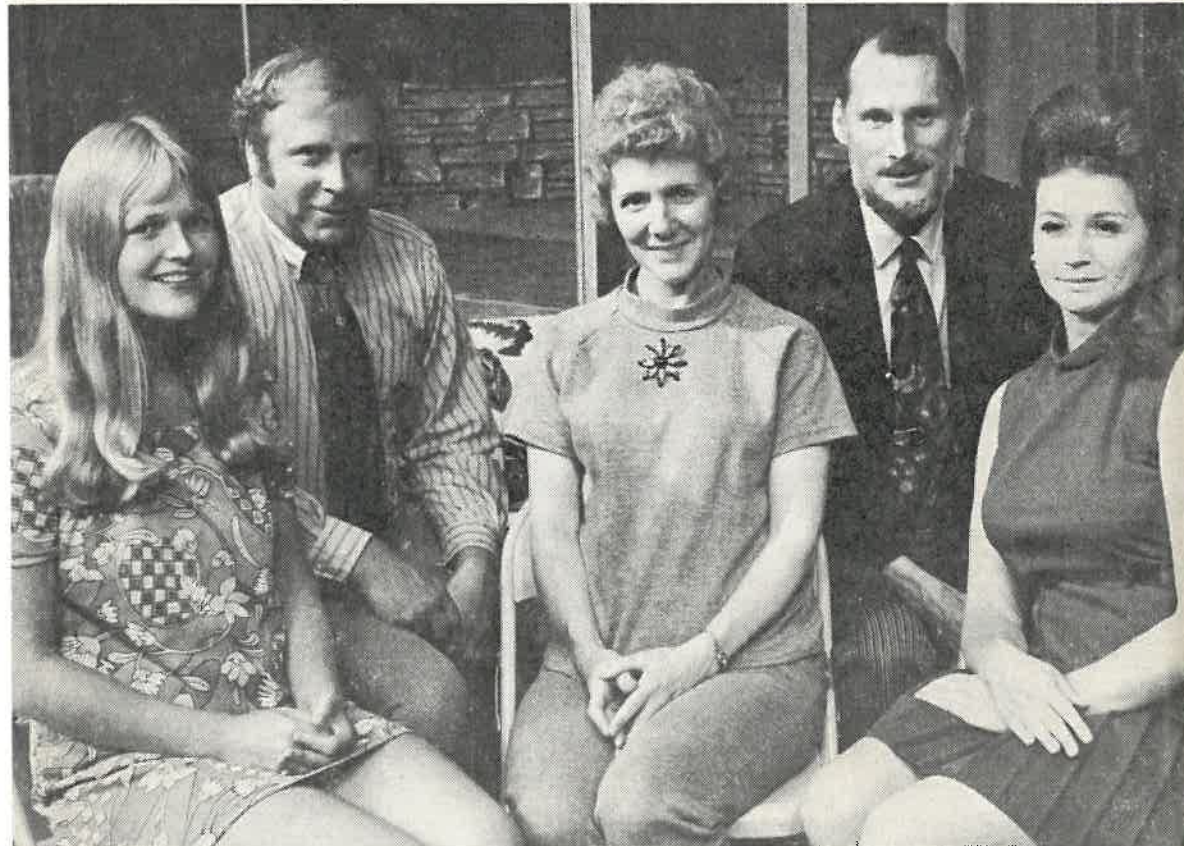

Ruth Kirk, Michael Healy, Billie Kennedy, Don Melville, Arlene Graham

for a unique gift or to enhance your own home, visit . . .



o'broclain's night gallery
705 commerce

featuring a wide variety of original art items by
northwest artists and hand-built contemporary furniture

noon to nine p.m., tuesday through sunday • br 2-2500

"GOODBYE CHARLIE"

By George Axelrod

Sept. 10, 11

Sept. 17, 18

Sept. 22, 23, 24, 25, 1971

Director: JOHN B. CULBERTSON

53rd Season

325th Major Production

(Produced by special arrangement with Samuel French, Inc.)

VARCO-PRUDEN

**METAL BUILDINGS ARE
CHANGING THE FACE OF AMERICA!**

Look around you. More and more of the beautiful new buildings in this area (in America!) are beautiful new Varco-Pruden metal buildings. Why? Predictable quality at a predictable price. Fast erection. Ease of expansion. Low maintenance factor, and many other reasons. Whatever the size, shape or function of the new building you're planning, contact us for competent assistance.

CALL US FOR FREE QUOTATIONS

34839 PACIFIC HIGHWAY SOUTH • FEDERAL WAY, WASHINGTON 98002

• VE 8-9141 • WA 7-1393

the WRIGHT co

JOHANSEN

E. T. WRIGHT FOR MEN

AIR STEP

**PESSEMIER'S
BOOTERY**

FLORSHEIM

915 BROADWAY

SELBY
ARCH PRESERVER

CAST OF CHARACTERS

Greg Morris	Don Melville
George Tracy	Michael Healy
Franny Saltzman	Arlene Graham
Irving	Stanley Sams
Rusty Mayerling	Ruth Kirk
Charlie	Billie Kennedy

JOHNSON Candy Co.

Specialty . . .

QUALITY BOX CANDY

924 So. Kay

BR 2-8504

GUNDERSON

Original Jewelry

764 Broadway

after the show . . .

ENJOY
DELUXE

FOREMOST

ICE
CREAM

SYNOPSIS OF SCENES

The setting of the play is the beach house of the late CHARLES SOREL, a few miles north of Malibu, California. The time is the present.

ACT ONE

Scene 1: About eight o'clock, Sunday evening
 Scene 2: A half hour later
 Scene 3: A few minutes later

INTERMISSION

(Coffee and cold drinks available in foyer)

ACT TWO

Scene 1: Late the following afternoon
 Scene 2: That night

BAVARIAN RESTAURANT

"Old Country Charm" — German Cuisine — Good German Draft Beer
Sauer Braten — Wiener Schnitzel — Apple Strudel — Cheese Cake

VISIT OUR EDELWEISS ROOM

Our Specialty — WILD BOAR AND VENISON IMPORTED FROM GERMANY

Open 11 a.m. to 1 a.m. Tuesday thru Saturday. Closed Sunday and Monday
Friday and Saturday nights dance to live music

North "K" & Division

Tacoma

MA 7-5010

Phone FULTon 3-2411

RANKOS PHARMACY

Dependable Prescriptions

101 NORTH TACOMA AVE.
Tacoma, Washington 98403



6TH & PEARL • HIGHLAND HILL
HRS. 11-7 • SAT. 10-5 P.M. • LO 4-7770

GULBRANSEN & RODGERS

GROFF'S

NATURAL VITAMINS
and
HEALTH FOODS

612 Tacoma Mall 876 Southcenter
GR 5-3282 CH 6-6960



Villa Plaza (Next to Firestone)

STADIUM TOY & CRAFT

THE COMPLETE LINE OF

Creative Playthings™

Tacoma Ave. at Division

PRODUCTION STAFF

Stage Manager: Douglas Klippert

Construction and Painting: Stanley Sams,
Chairman
Assistants: Quentin Bagley, Grant
Brick, Don Melville

Lighting: Terry Denbrook

Sound: John Kelley, Douglas Klippert

Decor: Peg Poole

Props: Mary Kelley, Dorothy Clark

Costumes: Peg Poole, Beverly White

Dressing Rooms: Robert Evans

FRONT THEATRE STAFF

Foyer Hosts and HostessesAnn Bradley

UshersCarol Hazelrigg, Alida Evans

Candy TableDorothy Johnson,
Greta Beardsley

House ManagerRalph Uptegrove

Assistant in FoyerEthel Weeks

PhotographerBabbie Weston

Front Theatre SignsCharley Vawter

Check RoomMyrnie Thomas

Coffee Hosts and HostessesElaine Gray

"WHO'S WHO"

By Don S. Paiva

Good evening, ladies and gentlemen. I'm your host for a few minutes while the cast readies themselves for the show and you get comfortable.

For some 52 odd years, this has been your Little Theatre. Come down and try out for a part in a show sometime, or to work backstage. You might also consider donating to the TLT to some extent.

Here is our cast . . . Billie Kennedy as Charlie, Mike Healy as George, Don Melville as Gregg, Ruth Kirk as Rusty, Arline Graham as Franny, Stan Sams as Irving.

HOST: "Hey, where's Charlie?"

STAN SAMS: "I had heard that he decided there was too little summer left to spend it at TLT this year. But he wanted all the girls to know that he's still available."

HOST: "Great. So maybe you'll grab anybody that drops by backstage and push him out under the lights. Did a different guy every night in a show a few years ago. That ought to be interesting."

STAN: "Well, perhaps Director John Culbertson will get someone to do the role for the whole show. As for me, I'm doing Irving and will do well as usual. I'm still working in T.G. and the shows I've done over the years aren't that numerous."

HOST: "O.K. Thanks, Stan. How about you, Ruth?"

RUTH KIRK: "I'm doing Rusty. I think it's a good part. I'm married and have one little son. My husband is an accounting major at UPS which is not to be confused with the majority who are sociology, psychology, and so forth majors. They think he's different. I did some college shows for kids . . ."

HOST: "You did kid's shows at college?"

RUTH: "Shut up while I'm talking. We did the shows for kids. I did Jessica in Merchant of Venice. That's about all. Anything else you want to know?"

HOST: "Yeah. Do you have a ride home tonight?"

BILLIE KENNEDY: "Don Paiva, cut that out or I'll tell your wife on you."

HOST: "I knew I never should have brought her backstage. Now I have no fun."

BILLIE: "As long as I have your attention, I'll tell you that I'm proud of the Dickie I won in Far Country. And I've done a couple other shows like Rainmaker and a couple musicals."

HOST: "Billie Kennedy, your couple musicals are Annie Get Your Gun, Showboat, Carnival, South Pacific, Brigadoon, Oklahoma, and a chorus part in Sound of Music. And your boys did Damn Yankees."

MIKE HEALY: "Gee, did you do all those? I'm on stage with a pro. With Billie doing Charlie and me doing George . . ."

HOST: "Why don't you tell us what you've done, MIKE?"

WHO'S WHO (Continued)

MIKE: "Don't interrupt while I'm talking, Don. Well, I've done Never Too Late, Barefoot in the Park, For Better For Worse and I'm still single, too. My company, Healy Brothers Real Estate, is developing in Tacoma and Spokane."

HOST: "Well, DON MELVILLE, you are next. Can you toot your own horn for a few seconds?"

DON: "Sure, if you won't interrupt while I'm talking. I did Lincoln for the Tacoma Centennial and Bruce Johnson called me a dodo bird. And I did small roles in Odd Couple, Waltz of the Toreadors."

HOST: "Wild show, Toreadors. I guess you're next, ARLENE GRAHAM, it's your turn to be immodest."

ARLENE: "Oh, I really wasn't going to say much. I'm a professional singer, club dates and so forth, back east. Of course, Franny doesn't sing in this role, but I did a chorus part in Damn Yankees last year."

HOST: "Well, that the whole cast except for Charlie Vawter who may or may not be here to do Shriber. Is there anything else for now we should mention?"

THE ENTIRE CAST: (in unison) "Yes. Shut up while we're talking."

HOST: "I promise to make no noises backstage. I'm going to sneak out front and watch the show. See your stage manager. He knows what noise is. I've heard him make enough."

Well, folks, that's it. You've met just about all but one of the cast. Enjoy the show. And for our missing member, wherever you are, GOODBYE CHARLIE.

SNELLING & SNELLING

World's Largest Professional Personnel System

Over 500 Offices Coast to Coast

901 Tacoma Avenue South

FU 3-1783

Edna and Erick Peterson

FOYER HOSTS AND HOSTESSES

Sept. 10: Mr. and Mrs. Floyd B. Murphy

Sept. 11: Mr. and Mrs. Reno Odlin

Sept. 14: Mr. and Mrs. Crompton Ogden

Sept. 15: Mr. and Mrs. Norman E. Bradley

Sept. 17: Mr. and Mrs. Robert Evans

Sept. 18: Mr. and Mrs. George Robbins

Sept. 21: Mr. and Mrs. Wilfred G. Brown

Sept. 22: Mrs. Burt O. Beal, Mrs. Elizabeth Washburn

Sept. 23: Mr. and Mrs. Rollin Guernsey

Sept. 24: Mr. and Mrs. Quinby Bingham

Sept. 25: Judge and Mrs. Waldo Stone

COLUMBIAN OPTICAL COMPANY

4 STORES TO SERVE YOU
MEDICAL ARTS BUILDING
MEDICAL CENTER, So. 11th
LAKEWOOD
THE MALL

"The Fashion Center for Glasses"

ALL ABOUT TRAVEL INC.

BR 2-4192

World-Wide

AIR — BUS — RAIL — SHIP

TOURS (Escorted or Independent)

HOTELS AND RESORTS
Foreign Car Purchase Plan

Doris Hedger
Bonnie Cloud
June Foss

Richard Gimel
Alice Rainey
Betty Smith

905 PACIFIC AVENUE

WEBER PLUMBING & HEATING, INC.

REMODEL & REPAIR
NEW CONSTRUCTION

209 North "Eye" St.

MA 7-3129

YELLOW CAB

MA 7-1121

MA 7-1121

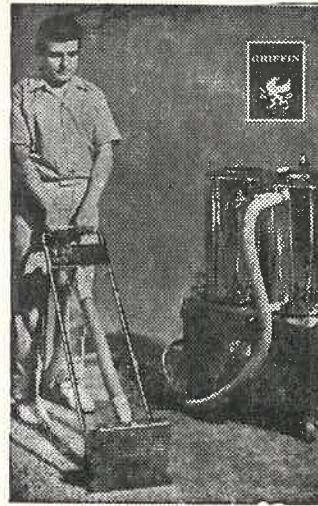

Carpet Care of Tacoma

Deep Steam Process

Recognized as the Best
Process on Location Cleaning
Known Today

**CALL ANYTIME
JU 8-2017**

HENRY'S BAKERY

QUALITY . . . SERVICE

3814 No. 26th SK 9-6122

SEE OUR SHOW OF HEATING EQUIPMENT

AMERICAN STANDARD
Air Conditioning of American Standard

GAS OR OIL HEAT
Ask for Free Survey

WE SERVICE ALL MAKES OF HEATING EQUIPMENT

MA 7-0184

STOKER LAD COMPANY

124 No. Eye

— 10 —

USHERS

- Sept. 10: Maggie Monahan, Barb Chaplin, Meri Pyeatt, Cheryl Nee
 Sept. 11: Kathy Doore, Bill Bingham, Laurie Bingham, Karen Evans
 Sept. 17: Carol Whittaker, Sue Beimborn, Ken Whittaker, Karen Anderson
 Sept. 18: Wendy Schartow, Vicki Pitzén, Danny Rye, Jenny Knowlton
 Sept. 22: Sally Beimborn, Sandy Beimborn, Sharon Beimborn, Valorie Tompkins
 Sept. 23: Cheryl Thompson, Ken Grassi, David Rosenthal
 Sept. 24: Mack Peele, Patty Peterson, Jerry Peterson, Martha Scafe
 Sept. 25: Susie Hazelrigg, Peggy Hazelrigg, Diane Madson, Mary Heinrich

CHECK ROOM

- Sept. 10: Mrs. Charlotte Goetzke, Mrs. Helen Nyman
 Sept. 11: Mr. and Mrs. John D. Marshall
 Sept. 14: Mr. and Mrs. John E. Duke
 Sept. 15: Mr. and Mrs. Collin Cassen
 Sept. 17: Mr. and Mrs. John Wohn
 Sept. 18: Mr. and Mrs. Leo J. McGavick
 Sept. 21: Mr. and Mrs. Vincent Loop
 Sept. 22: Mr. and Mrs. Cy Hanson
 Sept. 23: Mr. and Mrs. Nelson Mears
 Sept. 24: Mr. and Mrs. Evan Davies
 Sept. 25: Mr. and Mrs. Bertil Olson

CANDY TABLE

- Sept. 10: Rosetta Running
 Sept. 11: Hettie Baum
 Sept. 14: Ann Prater
 Sept. 15: Dorothy Johnson
 Sept. 17: Mrs. John A. Foster
 Sept. 18: Kay Furlong
 Sept. 21: Ann Otterberg
 Sept. 22: Lola Thomas
 Sept. 23: Judith Youngblood
 Sept. 24: Nancy Berggren
 Sept. 25: Greta Beardsley

— 11 —

HOUSE MANAGERS

Sept. 10: Darrell Darnell
Sept. 11: Al Wheeler
Sept. 14: Dale Kent
Sept. 15: Ralph Uptegrove
Sept. 17: Jack Thomas
Sept. 18: Paul Meyers
Sept. 21: R. E. Hash
Sept. 22: Marvin Beckenbach
Sept. 23: Don Snyder
Sept. 24: Colin Stebbins
Sept. 25: James Amet

SEASON TICKET TABLE

Sept. 10: Ida Blood
Sept. 11: Jane Barnes
Sept. 17: Edna Iverson
Sept. 18: Ann Bradley
Sept. 22: Kathryn Guernsey
Sept. 23: Carol Hazelrigg
Sept. 24: Agnes Gilmer
Sept. 25: Babbie Weston

FIRST NIGHT SOCIAL

Mrs. James R. Hanson, Chairman

Assistants: Mrs. James Madden, Mrs. Frank Underwood

Table Center Piece: Courtesy of Beach Basket, Gig Harbor, Washington

ATLAS

GENERAL CLEANING CONTRACTORS

WE CLEAN

Walls—Windows—Ceilings—Upholstery
Woodwork—Venetian Blinds

Floors Cleaned and Waxed

All Men Insured Free Estimates

MA 7-2812

it's the
real thing



Pacific Coca-Cola Bottling Co.
Tacoma, Wash. GR 4-9567

— 12 —



JOHNSON-COX COMPANY

Creating fine printing
for over half a century

PRINTERS ■ TYPOGRAPHERS
LITHOGRAPHERS ■ BOOKBINDERS

726 Pacific Ave.

BR 2-2238

AMERICAN ART CO.

Distinctive Custom

Picture Frames

Mirrors — Restoration — Fine Prints

Since 1889

2046 Sixth Ave.

BR 2-4327

ART SHOW

Photographs in the lobby by
Northwest Professional Photographers

ACKNOWLEDGMENTS

Publicity: Tribune Publishing Co., Dick
Weeks, Daily Olympian, Federal Way Fife
Advertiser, Gig Harbor Peninsula Gateway,
Naubert Grove (The Wheel), Bremerton
Sun, Howard Hall (King Radio), Lakewood
Suburban Times, Northwest Flyer, Sound-
ings Newspaper, KTNT-TV, Radio.

Props: Wheeler Upholstery.

Wig worn by "Charlie" courtesy of
Bernard's Beauty Salon.

Let LYON Guard Your Goods/Offices and Agents in Principal Cities Throughout the World

LYON VAN & STORAGE CO.

Moving — Local - Long Distance • Storage • Packing • Crating

109 South 15th Street, Tacoma • 10807 Pacific Highway, S.W., Lakewood

BR 2-3131

JU 4-0335

— 13 —

NEXT PRODUCTION

"THE BEST LAID PLANS"

Comedy by Fred Carmichael. A show in which you can let yourself go completely, and laugh as much as you can stand. Opens Oct. 22.
Reservations start Sept. 10

SHOWS

1971-72 Season

"GOODBYE CHARLIE"

(Comedy: full of gags and wierdly imagination) — Opens Sept. 10

"THE BEST LAID PLANS"

(Comedy: You can let yourself go completely, and laugh as much as you can stand)
Opens Oct. 22

"THERE'S A GIRL IN MY SOUP"

(Somewhat sex fiction—a happy pastime—cheerful comedy)—Opens Dec. 3

"THE PRICE"

(Drama by Arthur Miller. Brilliant, powerful and deeply moving play)
Opens Jan. 21

"FORTY CARATS" (If released)

(Substitute: Noel Coward's "Private Lives"

(New Comedy: Sparkling from start to finish) — Opens March 3

"PLAZA SUITE" (If released) — by Neil Simon

(Substitute: Comedy "Mundy Scheme")

(New comedy: Evokes laughter in plenty) — Opens April 14

"GYPSY" — MUSICAL SHOW

(Suggested by memoirs of Gypsy Rose Lee) — Opens May 31

DONOR PATRONS

(\$100.00)
Mr. and Mrs. Gerrit Vander Ende
Dr. and Mrs. Lon Hoover
Tacoma Mall Merchants Ass'n
Mr. and Mrs. Reno Odlin
Mr. G. E. Karlen

SUPPORTING PATRONS

(\$50.00)
Dr. and Mrs. James L. Vadheim
Mrs. Frank C. Neal

SUSTAINING PATRONS

(\$25.00)
Col. and Mrs. B. C. Andrus
Mr. and Mrs. Morris Kleiner
Mr. and Mrs. Virgil Groff
Dudley Fudpucker, World Airlines
Peg Nourse
Mr. and Mrs. A. N. Gunderson
Aloha Club
Mrs. Blanche Poole

CONTRIBUTING PATRONS

(\$10.00)
Mr. and Mrs. Jack Thomas
Tacoma Business and Professional Women's Club
Helen Weed
Judge and Mrs. Waldo Stone
John B. Culbertson

**Yes, I am interested in making a tax-deductible
donation to the Little Theatre Patron Group.**

(Make Check payable to Tacoma Little Theatre)

Telephone.....

Address.....

Name.....

CIVIC DRAMA SCHOOL OF TACOMA — BUILDING TRUSTEES

President: Harold N. Mann
Vive President: J. Alden Woodworth
Secretary-Treasurer: J. W. Showman
Reno Odlin
Edward P. Miller
Darrell Darnell
G. R. Pirret
Floyd B. Murphy
L. K. Woodford, Sr.