

EXECUTIVE BOARD

President Harold Tollefson
 Past President Edward P. Miller
 First Vice President Dr. Arthur R. Anderson
 Second Vice President Mrs. Salem Nourse
 Treasurer G. R. Pirret
 Hon. Treasurer Floyd B. Murphy
 Recording Secretary Mrs. James Whyte
 Directors Darrell Darnell, Harold R. Evans, Norman Bradley,
 Erick Peterson, Judge Horace Geer, Mrs. Blanche
 Poole, Dr. Lon Hoover, Mrs. Carl Jones, Paul
 Meyers

COMMITTEE CHAIRMEN

(Front Theatre)

Coffee Hosts and Hostesses Mrs. Bert Blood, Miss Jane Barnes
 Check Room Mrs. Jack Thomas
 Candy Table Mrs. Ellis Johnson, Mrs. Donald Beardsley
 House Manager Ralph Uptegrove
 Ushers Mrs. Robert C. Evans, Mrs. James Hazelrigg, Miss Margaret Porter
 Grounds and Maintenance James Whyte
 Front Theatre Signs Charles Vawter
 Play Selection Mrs. Carl Jones
 Musical Selection James Gibson
 First Night Social Mrs. Darrell Darnell
 Board Meeting Homes Floyd B. Murphy

COMMITTEE CHAIRMEN

(Backstage)

(The Production Crew Chairmen assist in selecting responsible persons to handle each production crew for an individual show, and help the director train beginners in each theatrical specialty)

Technical Directors Donald J. Watt
 Stage Managers Mrs. R. E. Arnold
 Set Construction Helge Dordal
 Scenic Arts and Painting Don R. Crawford
 Lighting Anita Cowan
 Costumes Beverly Haverly
 Sound Doug Klippert
 Decor and Prop Procurement Dorothy Clark, Edna Peterson, Larry Roberts
 Prop Crews Mary Kelley
 Talent Scout Jack Richardson
 Assistant Directors Sally Smith
 Make-up and Dressing Room William C. King
 Photographer Charlie Dolan

EXECUTIVE STAFF

Adult Theatre Director Doyle R. Smith
 Junior Theatre Director Mrs. Carl Jones
 Executive Secretary-Manager Helen Weed



51st Season

**TACOMA,
WASHINGTON**

*"Waltz of the
Foreadors"*



KTNT - AM

ACTION RADIO

1400
On the Dial

WE LOVE

TO

ENTERTAIN YOU

KTNT - FM

"Music Country"

97.3
MC.

Members of Cast

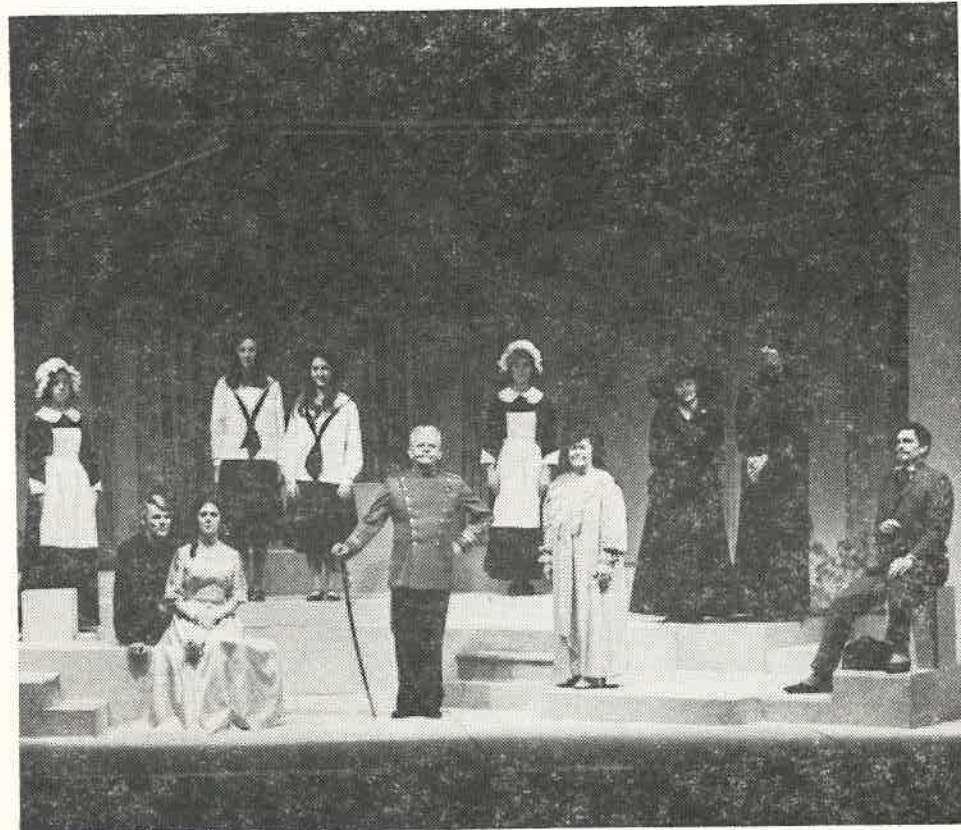

Front Row: Gordon Daniel, Susan Sandegren, Robert Schmid, Edna Peterson, Kent Alcorn.
Back Row: Linda Norton, Barbara Behrman, Kristie Acheson, Ada Huffman, Jeanette Schmid, Donald Melville.

SEE OUR SHOW OF HEATING EQUIPMENT

AMERICAN STANDARD

Air Conditioning of American Standard

MA 7-0184

GAS OR OIL HEAT

Ask for Free Survey

124 No. Eye

WE SERVICE ALL MAKES OF HEATING EQUIPMENT

STOKER LAD COMPANY

**AMERICAN
ART CO.**

Distinctive *Custom*
Picture Frames
Mirrors — Restoration — Fine Prints
Since 1889

2046 Sixth Ave.

BR 2-4327



JOHNSON-COX COMPANY

Creating fine printing
for over half a century

PRINTERS ■ TYPOGRAPHERS
LITHOGRAPHERS ■ BOOKBINDERS

726 Pacific Ave.

BR 2-2238

"WALTZ OF THE TOREADORS"

by Jean Anouilh, adapted by Lucienne Hill

Feb. 27, 28.....Mar. 5, 6 7.....Mar. 11, 12, 13, 14, 1970

DIRECTOR: DOYLE R. SMITH

SETTING BY: Don R. Crawford and Robert Bush

ASSISTANT DIRECTOR: Elise Arnold

TECHNICAL DIRECTOR: Philip R. Parker

PRODUCTION ASSISTANT: Joan Harding

51st Season

315 Major Production

**WHEELER
UPHOLSTERY**

209 St. Helens

BR 2-1716

RECOVERING AND REPAIRING
ANTIQUES, REPRODUCTIONS

CHOICE SELECTION OF COVERS

J. W. (Jerry)
Wheeler

David
Wheeler



JOHANSEN

E. T. WRIGHT FOR MEN

AIR STEP

**PESSEMIER'S
BOOTERY**

FLORSHEIM

915 BROADWAY

SELBY
ARCH PRESERVER

CAST

(In Order of Their Appearance)

Mme. St. PéEdna Peterson
 General St. PéRobert Schmid
 Gaston, The SecretaryGordon Daniel
 SidoniaBarbara Behrmann
 EstelleKristie Acheson
 Dr. BonfantKent Alcorn
 First MaidLinda R. Norton
 Mille. de Ste-EuverteSusan Sandegren
 Mme. Dupont-FredaineJeanette Schmid
 Father AmbroseDonald J. Melville
 New MaidAda Huffman

BAVARIAN RESTAURANT

"Old Country Charm" - German Cuisine - Good German Draft Beer from Our New Beer Cellar
Sauer Braten — Wiener Schnitzel — Apple Strudel — Kaeskuchen (Cheese Cake)

Our Specialty — WILD BOAR & VENISON IMPORTED FROM GERMANY

Open 11 a.m. to 10 p.m. Tues., thru Thurs., Fri. & Sat. 11 a.m. to 2:00 a.m. Closed Sun. & Mon.
Friday and Saturday nights dance to live music

North "K" & Division

Tacoma

MA 7-5010

20th CENTURY PRESS

407 South 13th Street

BRoadway 2-3176

after the show . . .

ENJOY
DELUXE

FOREMOST

ICE
CREAM

SCENES

The action of the play takes place in the study of General St. Pé, and in his wife's adjoining bedroom.

(One unit architectural set)

ACT ONE

Scene 1: The Study; a spring afternoon
Scene 2: The Study; a few minutes later

INTERMISSION

(15 minutes)

(Coffee and cold drinks available in foyer)

ACT TWO

Scene 1: The Study; a few minutes later
Scene 2: The Bedroom; immediately following

INTERMISSION

(10 minutes)

ACT THREE

The Study; evening

(Produced by special arrangements with Samuel French, Inc.)

DON MURPHY

COMMERCIAL AND PORTRAIT PHOTOGRAPHER

Donald Murphy
BR 2-8609

809 So. Prospect
Tacoma, Washington 98405

BASKET NOOK

BAMBOO AND WICKER
ACCESSORIES — GIFT ITEMS

— Conversational, Decorative
Useful —

1007 South Kay Street

Phone FULTon 3-2411

RANKOS PHARMACY

Dependable Prescriptions

101 NORTH TACOMA AVE.
Tacoma, Washington 98403



6TH & PEARL · HIGHLAND HILL
HRS. 11-7 · SAT. 10-5 P.M. · SK 9-1367

GULBRANSEN & RODGERS

GROFF'S

NATURAL VITAMINS

and

HEALTH FOODS

612 Tacoma Mall
GR 5-3282

876 Southcenter
CH 6-6960

PRODUCTION STAFF

Stage ManagerJoan Harding

SoundDoug Klippert, Chairman
Crew: Ken Norton

LightsGlenn Clark

PropsAda Huffman

Scenic ArtistsDon Crawford,
Bob Bush, Joan Harding, Anita Cowan

Construction Crew HeadKen Norton
Crew: Mike Carr, Al Leiser, Adele Leiser,
Louie Charnes, Anita Cowan, Alan
Cowan, Reginald Spaulding, Judy Shen-
sky, Gordon Daniel, Joan Harding, Don
Melville, Carl Farlow, William C. King,
Georgianne King, Gary D. Clauson,
Willy Brant, Lynne Smith, Jonn Haver-
erly, Lenor Richmond, Helge Dordal,
Hans Kask, Kent Alcorn, Linda Nor-
ton, Ken Norton, Angelina Gardner,
Karl Hauger.

Makeup & Dressing Rooms.....Ann Miller

CostumesBeverly Haverly

Lobby Display PosterDiane Allen

Lobby Display Photographer ..Don Murphy

FRONT THEATRE STAFF

Ushers—Carol Hazelrigg, Margaret Savage,
Alida Evans

Check RoomMyrnie Thomas

Coffee Hosts and HostessesIda Blood,
Jane Barnes

Candy TableDorothy Johnson,
Greta Beardsley

House ManagerRalph Uptegrove

First Night SocialEthlyn Darnell

Assistant in FoyerEthel Weeks

"WHO'S WHO"

By Jim Gibson

Edna Peterson (Mme. St. Pé)

Tacoma audiences are quite familiar with Edna at TLT. She has been seen in such plays as 'Barefoot in the Park,' "Roman Candle," "Chicken Every Sunday," and "Dinner at Eight." Edna is married to Eric, a well known TLT actor. She also has a little white poodle that stole the show in "Dinner at Eight!" Edna has spent most of her life on the east coast. She and Eric came to Tacoma in 1963 and opened the Schnelling and Schnelling Employment agency. Besides the agency and theatre involvement, Edna loves to play tennis as well as exploring the Pacific Northwest.

Bob Schmid (General St. Pé)

Bob is a veteran TLT actor appearing in such plays as, "Born Yesterday," "Advice and Consent," and "Best Man." He is an instructor at L. H. Bates Vocational Technical Institute but will go into retirement in June after 21 years at the Institute.

Jeanette Schmid (Mme. DuPont-Fredaine)

As you may have guessed, Jeanette is the wife of Bob. She and Bob have appeared together in other plays such as, "The Guardsman," and "They Knew What They Wanted" Jeanette is a home economics teacher at Woodbrook Jr. High. The Schmid's have 3 boys, 2 are attending college while the youngest is still at home.

Gordon Daniel (Gaston)

Gordon is a newcomer to TLT but is not new to the stage. He was active in dramatics in high school as well as Eastern Wash. College. Besides his flair for acting, Gordon loves to sing. He was a member of the Silvertones at Franklin Pierce High School.

Ada Huffman (New Maid)

Ada is new to TLT in fact this is her first appearance on the stage. She came to the auditions to listen and found herself reading for a part! Ada had two years at Eastern Wash. College and is presently employed at Johnny's Dock.

Don Melville (Father Ambrose)

You will probably recognize Don from the "Odd Couple" where he played the part of Benny. Besides the role in this play, he also helped with building the set. Don is employed at the Tacoma Title Co. and plays the "hot corner" (3rd base that is.) on a slow pitch ball team.

"WHO'S WHO" (Continued)

Elise Arnold (Assistant Director)

Elise has been involved most of her life in the theatre. She and her husband have played professionally and semi-professionally in the Boston area. They also had a company of their own called the "Chapel Players," that toured the east coast. You may recognize her name from the TLT play, "Night of the Iguana," where she played Hanna. She also was stage manager for the "Odd Couple." Besides Elise's acting and directing abilities, she has also sung in some small opera companies, plays the violin and gives piano lessons. Her husband is a professor at PLU in the Drama department.

Joan Harding (Stage Manager)

Joan is a senior at Mt. Tahoma where she is presently directing "Through the Open Window." She is quite active at school in both drama and student government. Joan is president of her senior class. Joan made her debut at TLT in the "Night of the Iguana."

Barbara Behrmann (Sidonia)

Barbara is presently attending Highline Community College where she has appeared in "Night Must Fall," and "Under Milkwood." Her interest in the theatre had led her to trying out for this play. This is Barbara's first appearance at TLT.

Kristie Acheson (Estelle)

Kristi is the youngest member of the cast. She is quite active in drama. This is Kristi's first appearance at TLT but she is certainly not unfamiliar to the stage since she has been acting for a number of years. Coming recently from Kansas City, Mo. she appeared in "Mid Summers Nite Dream," with the Missouri Repertory Theatre.

Kent Alcorn (Dr. Bonfant)

This is Kent's first experience on the stage. He is an accomplished clarinetist who has played with the PLU Symphony. Kent is married, has 2 daughters and is presently the Director of the Language Lab at Charles Wright Academy.

Linda Norton (First Maid)

This is Linda's first time in front of an audience although she did work back stage during the run of "Time of the Cuckoo." Linda is new to Tacoma coming from Boston, Mass. where she attended Chandler School for Women. She is presently employed at A.B.A.M. Engineers, Inc.

Susan Sandegren (Mille. De Ste-Euverte)

Susan is making her debut at TLT. While living in Yakima, she was active in the Yakima Little Theatre where she was seen as Emily in "Our Town." She also appeared in "Essie" and "You Can't Take It With You." Susan comes to us from a 9 year residency in San Francisco. She has also traveled extensively throughout Europe, attended the Sorbonne in Paris, WSU at Pullman and has been a stewardess.

HENRY'S BAKERY

QUALITY . . . SERVICE

3814 No. 26th SK 9-6122



**Carpet Care
of Tacoma**

Deep Steam Process

Recognized as the Best
Process on Location Cleaning
Known Today

**CALL ANYTIME
JU 8-2017**

FOYER HOSTS AND HOSTESSES

- Feb. 27 Mr. and Mrs. Harold Tollefson
- Feb. 28 Mr. and Mrs. Norbert Grove
- Mar. 3 Mr. and Mrs. Jack Richardson
- Mar. 4 Mr. and Mrs. George Clark
- Mar. 5 Capt. and Mrs. Henry F. Agnew
- Mar. 6 Mr. and Mrs. Robert Cooper
- Mar. 7 Mr. and Mrs. Edwin Schneebeck
- Mar. 9 Mr. and Mrs. Burt O. Beal
- Mar. 10 Mr. and Mrs. Norman Kleinman
- Mar. 11 Mr. and Mrs. Grant Eckman
- Mar. 12 Mr. and Mrs. Donald Beardslay, Jr.
- Mar. 13 Mr. and Mrs. Ellis Johnson
- Mar. 14 Mr. and Mrs. D. E. Morris

COFFEE HOSTS AND HOSTESSES

- Feb. 27 Mr. and Mrs. D. Allen Thomas
- Feb. 28 Mr. and Mrs. Thomas R. Hayes
- Mar. 3 Mr. and Mrs. Keith Jangard
- Mar. 4 Mrs. R. J. Moore, Miss Ruth Moore
- Mar. 5 Mr. and Mrs. James Repp
- Mar. 6 Mr. and Mrs. Norman Bradley
- Mar. 7 Mrs. Celia Fischer
- Mar. 9 Mr. and Mrs. W. E. Roberts, Jr.
- Mar. 10 Mr. and Mrs. Coy D. Brown
- Mar. 11 Mr. and Mrs. W. J. Sherman
- Mar. 12 Mrs. Nancy Darr, Mrs. Mary
Esther Moody
- Mar. 13 Mr. and Mrs. Ward Alvord
- Mar. 14 Mr. and Mrs. Quimby R. Bingham

CHECK ROOM

Feb. 27 Mr. and Mrs. Walter Mamyshoff
Feb. 28 Mr. and Mrs. Cy Hanson
Mar. 3 Mr. and Mrs. Paul Morris
Mar. 4 Mr. and Mrs. S. Evan Davies
Mar. 5 Lt. Col. and Mrs. Lawrence Nelson
Mar. 6 Mr. and Mrs. Vincent Loop
Mar. 7 Mr. and Mrs. Rodger Derby
Mar. 9 Mrs. Elizabeth Griffiths, Mrs. Florine Hendrickson
Mar. 10 Mr. and Mrs. Chilton Bowman, Jr.
Mar. 11 Mrs. Ernest Marcy, Mrs. Edward T. Bowman
Mar. 12 Alice Hart, Bess Brosamer
Mar. 13 Mr. and Mrs. Albert S. Wolland
Mar. 14 Mr. and Mrs. Don E. Williams

USHERS

Feb. 27 Anne Middleton, Lissa Leonard, Wendy Goms, Sue Robinson
Feb. 28 Barbi Hazelrigg, Peggy Hazelrigg, Susie Hazelrigg, Kathy Hodges
Mar. 5 Mike Carr, Rex Williams, Anita Johnson, Carol Falls
Mar. 6 Debbie Fant, Margie Batt, Nancy Johanson, Claudia Nelson
Mar. 7 Judy Dovenno, Vicky Northcutt, Sheila Cavanagh, Lori Gill
Mar. 11 Teresa Howes, Mike Carr, David Hansen, John Ashworth
Mar. 12 James A. Shea, Monica Wilson, Laurie Wilson, Lon Sipes
Mar. 13 Margie Gregory, Laurie Grienke, Nancy Takahashi, Melinda Leonard
Mar. 14 Barb Chaplin, Dave Peterson, Pam Rooker, Dean Harlow

SEASON TICKET TABLE

Feb. 27 Hans Kask
Feb. 28 Agnes Gilmer
Mar. 5 Marion Plaquet
Mar. 6 Carol Hazelrigg
Mar. 7 Maggie Jones
Mar. 11 Jane Barnes
Mar. 12 Erick Peterson
Mar. 13 Lorraine Boedecker
Mar. 14 Edna Iverson

HOUSE MANAGERS

Feb. 27 Donald Snyder
Feb. 28 John Foster
Mar. 3 Bob Hash
Mar. 4 Arnold Nordlund
Mar. 5 Milt Rouse
Mar. 6 Colin Stebbins
Mar. 7 Vic Amet
Mar. 9 Dale Kent
Mar. 10 Bob Walters
Mar. 11 Ralph Uptegrove
Mar. 12 Marvin Beckenbach
Mar. 13 Jack Thomas
Mar. 14 Mike Crowley

CANDY TABLE

Feb. 27 Kay Furlong
Feb. 28 Rosetta Running
Mar. 3 Delores Ededurn
Mar. 4 Jean Fuller
Mar. 5 Ann Prater
Mar. 6 Mrs. Jerome Thorpe
Mar. 7 Avis Lougheed
Mar. 9 Elizabeth Backer
Mar. 10 Marieta Loren
Mar. 11 Arlene Leddy
Mar. 12 Judith Youngblood
Mar. 13 Dorothy Lowe
Mar. 14 Buell Moore

Let LYON Guard Your Goods/Offices and Agents in Principal Cities Throughout the World

LYON VAN & STORAGE CO.

Moving — Local - Long Distance • Storage • Packing • Crating

109 South 15th Street, Tacoma • 10807 Pacific Highway, S.W., Lakewood
BR 2-3131 JU 4-0335

ART SHOW

Art show in the lobby under the supervision of Betty Mears, Nelson Mears.

FIRST NIGHT SOCIAL

Mrs. Darrell Darnell, Chairman
Assistants: Mrs. James Whyte, Mrs. D. Allen Thomas
Mrs. John H. Ripley

ALL ABOUT TRAVEL INC.

FU 3-5774

World-Wide
AIR — BUS — RAIL — SHIP
TOURS (Escorted or Independent)

HOTELS AND RESORTS

Foreign Car Purchase Plan

Doris Hedger Richard Gimel
Bonnie Cloud Alice Rainey
Kora Fae Carder Betty Smith

Susan Carder

905 PACIFIC AVENUE

COLUMBIAN OPTICAL COMPANY



4 STORES TO SERVE YOU
MEDICAL ARTS BUILDING
MEDICAL CENTER, So. 11th
LAKEWOOD
THE MALL

"The Fashion Center for Glasses"

YELLOW CAB



MA 7-1121 MA 7-1121

WEBER PLUMBING & HEATING, INC.



REMODEL & REPAIR
NEW CONSTRUCTION



209 North "Eye" St. MA 7-3129

SNELLING & SNELLING

World's Largest Professional Personnel System

Over 400 Offices Coast to Coast

901 Tacoma Avenue South

FU 3-1783

Edna and Erick Peterson

JOHNSON Candy Co.

Specialty . . .

QUALITY BOX CANDY



924 So. Kay

BR 2-8504

GUNDERSON

Original Jewelry

764 Broadway

ATLAS

GENERAL CLEANING CONTRACTORS

WE CLEAN

Walls—Windows—Ceilings—Upholstery
Woodwork—Venetian Blinds

Floors Cleaned and Waxed

All Men Insured Free Estimates

MA 7-2812

ACKNOWLEDGMENTS

We thank the following for publicity:

- News Tribune
- KTNT Radio and TV (Al Cummings)
- KLAY Radio (Win McCracken)
- "The Wheel" (Norbert Grove)
- KMO Radio (Bert McMurtrie)
- Seattle Post-Intelligencer
- KING TV

For Properties, we thank

- St. Regis Paper Co.
- Concrete Technology Corp.

Swords courtesy of:

- Col. James Lockett
- Lt. Col. Walter Drysdale

Proscenium decorations courtesy of:

- Rhodes (Display Dept.)

NEXT PRODUCTION

"THE RELUCTANT DEBUTANTE"

— CHARMING, ENJOYABLE COMEDY —

at

TACOMA LITTLE THEATRE

April 10, 11.....April 16, 17, 18.....April 22, 23, 24, 25

Phone now for reservations: BR 2-2481

Tryouts for casting: Sunday, Mar. 1st, 8:00 p.m.

3 men and 5 women in the cast

COME TO TRYOUTS AND READ FOR ONE OF THE ROLES

WE ARE PLEASED TO ANNOUNCE THE FOLLOWING LIVE THEATRE' IN THE TACOMA AREA:

UNIVERSITY OF PUGET SOUND

MARAT/SADE (Final performance)Feb. 27th

A FUNNY THING HAPPENED ON THE WAY TO

THE FORUM (Final performance)Feb. 28th

A FLEA IN HER EARMay 7, 8, 9, 14, 15, 16

(Curtain 8:00 p.m.)

LAKESWOOD PLAYERS

THE RIVALSMar. 13, 14, 20, 21, 27, 28

(Curtain 8:30 p.m.)

TOYS IN THE ATTIC: Tryouts for casting March 5th at the theatre

TACOMA COMMUNITY COLLEGE

"BECKET" by Jean AnouilhMay 21st through May 24th

PACIFIC LUTHERAN UNIVERSITY

"THE MAID'S TRAGEDY"Mar. 19, 20, 21

"THE PHYSICISTS"April 9, 10, 11

ANNUAL SPRING MUSICALApril 23, 24, 25

"TOM SAWYER"Mar. 5, 6, 7, 12, 13, 14

DONOR PATRONS

Mr. and Mrs. Reno Odlin
Mr. and Mrs. J. Alden Woodworth
Mr. and Mrs. L. B. MacDonald
Tacoma Mall Merchants' Ass'n
Mr. and Mrs. Goodwin Chase
Concrete Technology Corporation
Mr. and Mrs. A. N. Gunderson
Oliver Taxi and Ambulance

Mr. and Mrs. Gerrit VanderEnde
Mr. and Mrs. Frank C. Neal
Mr. G. E. Karlen
Mr. and Mrs. Edward Hudson
John Thun
Snelling & Snelling
(Edna and Erick Peterson)

SUPPORTING PATRONS

Dr. and Mrs. James L. Vadeim
Dr. and Mrs. Kunz
Turner Sales & Service

Dr. Mal MacDonald
Pennsalt Chemical Corp
Mr. and Mrs. Harold Tollefson

SUSTAINING PATRONS

Col. and Mrs. B. C. Andrus
Susannah J. Murphy
Louis K. Woodford, Sr.
Aloha Club

Bank of Tacoma
Mr. and Mrs. Harold R. Evans
John D. Rue

CONTRIBUTING PATRONS

Dorothy Kahler
Mr. and Mrs. John M. Marshall
Mr. and Mrs. Jack Thomas
Tacoma Business and
Professional Women's Club

Judge and Mrs. Waldo Stone
Mr. and Mrs. Ben C. Shipman
Helen Weed
Peg Nourse
Dr. and Mrs. Duncan T. Baer

Yes, I am interested in making a tax-deductible donation to the Little Theatre Patron Group.

(Make Check payable to Tacoma Little Theatre)

Telephone.....

Address.....

Name.....

CIVIC DRAMA SCHOOL OF TACOMA — BUILDING TRUSTEES

President: Harold N. Mann
Vive President: J. Alden Woodworth
Secretary-Treasurer: J. W. Showman

Reno Odlin
Edward P. Miller
Darrell Darnell
G. R. Pirret
Harold Tollefson
L. K. Woodford, Sr.