

### EXECUTIVE BOARD

President ..... Harold Tollefson  
 Past President ..... Edward P. Miller  
 First Vice President ..... Dr. Arthur R. Anderson  
 Second Vice President ..... Mrs. Salem Nourse  
 Treasurer ..... G. R. Pirret  
 Hon. Treasurer ..... Floyd B. Murphy  
 Recording Secretary ..... Mrs. James Whyte  
 Directors ..... Darrell Darnell, Harold R. Evans, Norman Bradley,  
 Erick Peterson, Judge Horace Geer, Mrs. Blanche  
 Poole, Dr. Lon Hoover, Mrs. Carl Jones, Paul  
 Meyers

### COMMITTEE CHAIRMEN

(Front Theatre)

Coffee Hosts and Hostesses ..... Mrs. Bert Blood, Miss Jane Barnes  
 Check Room ..... Mrs. Jack Thomas  
 Candy Table ..... Mrs. Ellis Johnson, Mrs. Donald Beardsley  
 House Managers ..... Ralph Uggrove  
 Ushers ..... Mrs. Robert C. Evans, Mrs. James Hazelrigg, Miss Margaret Porter  
 Grounds and Maintenance ..... James Whyte  
 Front Theatre Signs ..... Charles Vawter  
 Play Selection ..... Mrs. Carl Jones  
 Musical Selection ..... James Gibson  
 First Night Social ..... Mrs. Darrell Darnell  
 Board Meeting Homes ..... Floyd B. Murphy

### COMMITTEE CHAIRMEN

(Backstage)

(The Production Crew Chairmen assist in selecting responsible persons to handle each production crew for an individual show, and help the director train beginners in each theatrical specialty)

Technical Directors ..... Donald J. Watt  
 Stage Managers ..... Mrs. R. E. Arnold  
 Set Construction ..... Helge Dordal  
 Scenic Arts and Painting ..... Don R. Crawford  
 Lighting ..... Anita Cowan  
 Costumes ..... Beverly Haverly  
 Sound ..... Doug Klippert  
 Decor and Prop Procurement ..... Dorothy Clark, Edna Peterson, Larry Roberts  
 Prop Crews ..... Mary Kelley  
 Talent Scout ..... Jack Richardson  
 Assistant Directors ..... Sally Smith  
 Make-up and Dressing Room ..... William C. King  
 Photographer ..... Charlie Dolan

### EXECUTIVE STAFF

Adult Theatre Director ..... Doyle R. Smith  
 Junior Theatre Director ..... Mrs. Carl Jones  
 Executive Secretary-Manager ..... Helen Weed



# 51<sup>st</sup> Season

TACOMA,  
WASHINGTON

## "Time of the Cuckoo"



**KTNT - AM**

ACTION RADIO

**1400**  
On the Dial

WE LOVE

TO

ENTERTAIN YOU

**KTNT - FM**

"Music Country"

**97.3**  
MC.

*Members of Cast*

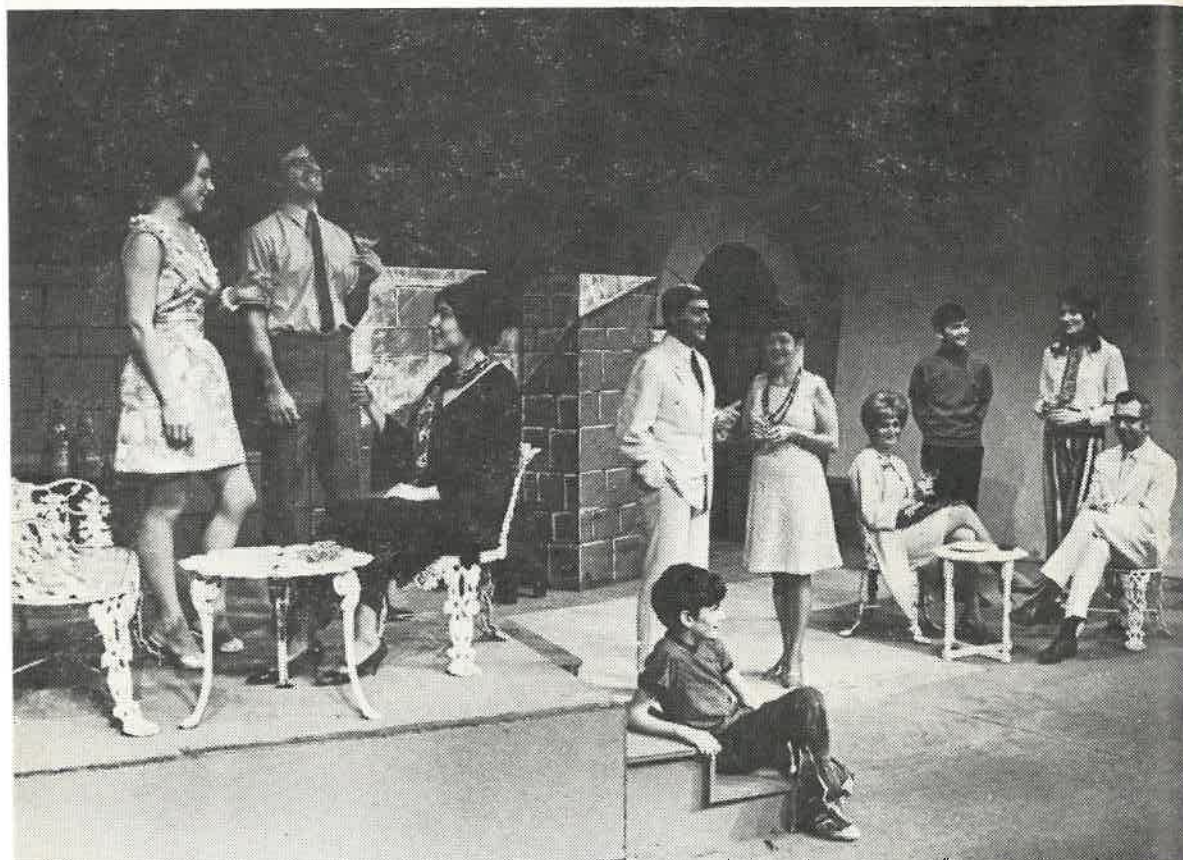

Sharon Wheeler, John Barker, Maria Bradley, Max Pavon, Beverly Williams, Fay Chapman, Jonn Haverly, Beverly Pflugmacher, Monroe Chapman. Seated in front: Ted Reinert.

**SEE OUR SHOW OF HEATING EQUIPMENT**

**AMERICAN STANDARD**

Air Conditioning of American Standard

**GAS OR OIL HEAT**

Ask for Free Survey

WE SERVICE ALL MAKES OF HEATING EQUIPMENT

**MA 7-0184**

**STOKER LAD COMPANY**

**124 No. Eye**

**AMERICAN  
ART CO.**

*Distinctive*      *Custom*  
Picture Frames  
Mirrors — Restoration — Fine Prints  
Since 1889

2046 Sixth Ave.

BR 2-4327



**JOHNSON-COX COMPANY**

Creating fine printing  
for over half a century

PRINTERS ■ TYPOGRAPHERS  
LITHOGRAPHERS ■ BOOKBINDERS

726 Pacific Ave.

BR 2-2238

**"TIME OF THE CUCKOO"**

By Arthur Laurents

Jan. 16, 17.....Jan. 22, 23, 24.....Jan. 28, 29, 30, 31, 1970

Director: DOYLE R. SMITH

Set Design: DON R. CRAWFORD

Assistant Director: Y. CHANCEY NIXON

Technical Director: PHILLIP R. PARKER

51st Season

314 Major Production

**WHEELER  
UPHOLSTERY**

209 St. Helens

BR 2-1716

RECOVERING AND REPAIRING  
ANTIQUES, REPRODUCTIONS

CHOICE SELECTION OF COVERS

J. W. (Jerry)  
Wheeler

David  
Wheeler



JOHANSEN

E. T. WRIGHT FOR MEN

AIR STEP

## PESSEMIER'S BOOTERY

FLORSHEIM

915 BROADWAY

SELBY  
ARCH PRESERVER

### CAST

(In Order of Their Appearance)

SIGNORA FIORIA ..... MARIA BRADLEY  
 EDDIE YEAGER ..... JOHN BARKER  
 JUNE YEAGER ..... SHARON WHEELER  
 GIOVANNA ..... BEVERLY PFLUGMACHER  
 LEONA SAMISH ..... BEVERLY WILLIAMS  
 MRS. McILHENNY ..... FAY CHAPMAN  
 MR. McILHENNY ..... MONROE CHAPMAN  
 MAURO ..... TED REINERT  
 RENATO DI ROSSI ..... MAX PAVON  
 VITO ..... JONN HAVERLY

### BAVARIAN RESTAURANT

"Old Country Charm" - German Cuisine - Good German Draft Beer from Our New Beer Cellar  
Sauer Braten — Wiener Schnitzel — Apple Strudel — Kaeskuchen (Cheese Cake)

Our Specialty — WILD BOAR & VENISON IMPORTED FROM GERMANY

Open 11 a.m. to 10 p.m. Tues, thru Thurs., Fri. & Sat. 11 a.m. to midnight. Closed Sun. & Mon.

North "K" & Division

Tacoma

MA 7-5010

### 20th CENTURY PRESS

407 South 13th Street

Broadway 2-3176

— 4 —

## after the show . . .

ENJOY  
DELUXE

## FOREMOST

ICE  
CREAM

### SYNOPSIS OF SCENES

The action of the play occurs in the garden of the Pensione Fioria, Venice, in summertime.

#### ACT ONE

Scene 1: Late Afternoon  
 Scene 2: Early Afternoon, Next Day  
 Scene 3: Evening

#### INTERMISSION

(Coffee and cold drinks available in the Foyer)

#### ACT TWO

Scene 1: Late Afternoon  
 Scene 2: Early Evening  
 Scene 3: Next Morning

(Produced by special arrangements with Samuel French, Inc.)

### DON MURPHY

COMMERCIAL AND PORTRAIT PHOTOGRAPHER

Donald Murphy  
BR 2-8609

809 So. Prospect  
Tacoma, Washington 98405

— 5 —

## BASKET NOOK

BAMBOO AND WICKER  
ACCESSORIES — GIFT ITEMS

— Conversational, Decorative  
Useful —

1007 South Kay Street

Phone FULTON 3-2411

## RANKOS PHARMACY

Dependable Prescriptions

101 NORTH TACOMA AVE.  
Tacoma, Washington 98403



6TH & PEARL • HIGHLAND HILL  
HRS. 11-7 • SAT. 10-5 P.M. • SK 9-1367  
GULBRANSEN & RODGERS

## GROFF'S

NATURAL VITAMINS  
and  
HEALTH FOODS

612 Tacoma Mall 876 Southcenter  
GR 5-3282 CH 6-6960

## PRODUCTION STAFF

Stage Manager .....Anita Cowan

Set Construction and Paint .....Alan Cowan,  
Chairman

Crew: Don Melville, Al Leiser, Adele Leiser, Art Howell, Ric Howell, George Howell, Fred Fortuno, Anita Cowan, Ernst F. Gardner, Margot Gardner, Lynn Gardner, Greg Gardner, Lynne Smith, Cliff Hewitt, Phyllis McCune, Joni Reese, Tom Osborn, Don Shandrow, Carl Farlow, Walter Binz, Carla White, Reginald Spaulding, Maureen Smith

Scenic Artists: Karen Greiffenberg, Laura Wood, Anita Cowan, Angelina Gardner, Don Melville

Costume Crew Head .....Beverly Haverly

Sound Crew Head .....Doug Klippert

Crew: Art Howell, Ric Howell

Prop Crew Head .....Linda Norton

Crew: Ken Norton, Beverly Pflugmacher

Lobby Display Poster .....Diane Allen

Lobby Display Photographs .....Don Murphy

Makeup: William King, Chancey Nixon

## FRONT THEATRE STAFF

Ushers ....Carol Hazelrigg, Margaret Porter,  
Alida Evans

Check Room .....Myrnie Thomas

Coffee Hosts and Hostesses .....Ida Blood,  
Jane Barnes

Candy Table .....Dorothy Johnson,  
Greta Beardsley

House Manager .....Ralph Uptegrove

First Night Social .....Ethlyn Darnell

Assistant in Foyer .....Ethel Weeks

## SYNOPSIS OF PLAY

A gentle, perceptive comedy about an American secretary, quite a bit past her youth and still unmarried, who has earned herself a vacation in Europe, and finds herself in a pensione edging one of the canals of Venice. She is a warm, natural, forthright American woman with no complexes, who has a normal desire for affection. She finds it in Venice, in the person of a gallant middle-aged shopkeeper. Her American sense of the way life should be conducted is jolted when she discovers that this man who fascinates her is married, living with his wife and several children quite contentedly, and not afraid to admit these circumstances. Thus, the secretary comes to realize the difference between the American and the European view of morality, and the conflict that results in the crux of the play.

## "WHO'S WHO"

By Cecyl B. Murphy

MARIA BRADLEY (Signora Fiora) Was in charge of the props for "The Night of the Iguana." This is Maria's first appearance on stage at TLT; she likes the part of Signora Fiora and considers her a strong, kind character. Maria is a home maker and her interests are reading, philosophy and studying people. She and her husband, Tom, came to Tacoma about three years ago from Albuquerque. They both love the water, mountains and forests of our Northwest.

JOHN BARKER (Eddie Yeager) Comes from California and has been a student at Tacoma Community College for the past year. At that school he recently had a part in the production of Dracula. He plans to major in law and will go on next year to the University of Washington. John is very interested in drama and everything connected with Theater. He considers the part of Eddie Yeager a challenge.

SHARON WHEELER (June Yeager) did the audio for Don't Drink the Water, which was her introduction to involvement in TLT. Now here she is with an acting part, the very first time in any theater. She is a graduate of Western Washington State, and now works for Bell Telephone Co. Her special interests are sewing, singing and dancing. Sharon took Modern Dance in classes at Annie Wright Seminary for several years.

BEVERLY PFLUGMACHER (Giovanna) was influenced to try out for a part in this play by the invitation to do so which appeared in our local press. So here she is, her first time at TLT. She is a graduate of Washington State where she was active in school publications and various phases of the art program. She now is a teacher at Park Avenue Elementary School. Beverly likes sports and also dancing, bowling and travel.

BEV WILLIAMS (Leona Samish) the secretary, is no stranger to Tacoma Little Theater, having appeared in "Love From a Stranger," "Warm Peninsula," and "Dinner at Eight." Her husband, Herb, editor of a Weyerhaeuser Trade Publication, is going free-lance to do various types of outdoor themes in addition to industrial writing. Bev is a woman of wide interests including family bicycling, swimming, music et al. Right

## "WHO'S WHO" (Continued)

now she is doing civic duty by teaching music and creative dramatics at Hilltop Community Day Care Center where her lucky pupils include youngsters from two to five years of age.

**MONROE and FAY CHAPMAN** (Mr. and Mrs. McIlhenny) This nice couple are also first-timers at TLT, having come to Tacoma from Wyoming three years ago. Fay is a graduate nurse and Monroe works for Kenworth Trucks, which he says are the greatest. The Chapmans have two children, a boy and a girl, and are enthusiastic outdoors people, going all-out for camping, fishing and hiking. They both love poetry and Monroe also writes some of his own.

**TED REINERT** (Mauro) is a Truman Junior High student who was introduced to Tacoma Little Theater by his recently acquired father, Al Cummings. He likes doing the part of Mauro, which we think you will all enjoy, too. Ted's hobbies are reading and swimming.

**MAX PAVON** (Renato DeRosai) played Pancho in the "Night of the Iguana." Max a native of Madrid, has been in the United States for four years, having taught Romance Languages in Connecticut before coming to Tacoma. Now he is a teacher of Spanish at Annie Wright Seminary. Max did work in Theater in Spain, having taken such parts as Don Juan and Don Quixote. His wife teaches Spanish at Curtis High School.

**JONN HAVERLY** (Vito) Jonn is one of our experienced actors. He was in "The Man Who Came to Dinner," "The Sound of Music," where he played Curt Von Trop and was the oriental houseboy in "The Letter." Jonn is a student at Hunt Junior High, is interested in sports and as for a future career, is trying to decide between Public Relations - Business Management or Professional Acting.

**Y. CHANCEY NIXON**, Assistant Director for this show, has been back in Tacoma only a few weeks, after spending twelve years in southern California actively engaged in Theater work. In California she both acted and directed in films, worked in the Santa Monica Group Theater and studied at their workshop. TLT welcomes her.

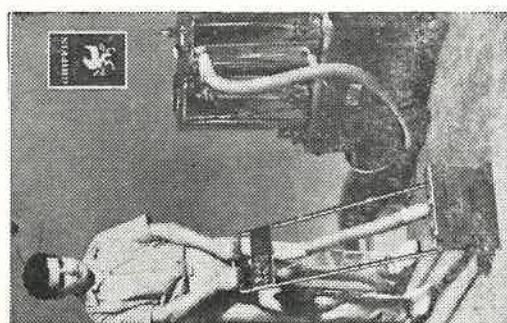

**Carpet Care  
of Tacoma**

**Deep Steam Process**

Recognized as the Best  
Process on Location Cleaning  
Known Today

**CALL ANYTIME  
FU 8-2017**

## FOYER HOSTS AND HOSTESSES

- Jan. 16. Dr and Mrs. Lon Hoover
- Jan. 17 Judge and Mrs. Waldo Stone
- Jan. 19 Mr. and Mrs. Don Hunt
- Jan. 20 Dr. and Mrs. Herbert Hartley
- Jan. 21 Mr. and Mrs. Compton Ogden
- Jan. 22 Mr. and Mrs. Edgar Scofield
- Jan. 23 Col. and Mrs. M. K. Yauger
- Jan. 24 Mr. and Mrs. Paul Meyers
- Jan. 26 Mr. and Mrs. Arthur Malacky
- Jan. 27 Mr. and Mrs. George Roberts
- Jan. 28 Mr. and Mrs. Paul Jackson
- Jan. 29 Mr. and Mrs. Ralph Uptegrove
- Jan. 30 Mr. and Mrs. Harold Evans
- Jan. 31 Mr. and Mrs. Darrell Darnell

## COFFEE HOSTS AND HOSTESSES

- Jan. 16 Miss Jane Barnes, Mrs. B. L. Blood
- Jan. 17 Mr. and Mrs. Rennie Johnson
- Jan. 19 Mr. and Mrs. Henry Longstreth
- Jan. 20 Mr. and Mrs. Charles McFail
- Jan. 21 Mr. and Mrs. W. J. Sherman
- Jan. 22 Mr. and Mrs. Jack Williams
- Jan. 23 Mr. and Mrs. Val K. Kramer
- Jan. 24 Mr. and Mrs. H. W. Jeanblanc
- Jan. 26 Mr. and Mrs. George Barrager
- Jan. 27 Mr. and Mrs. Richard E. Annis
- Jan. 28 Mr. and Mrs. Earl Mamlock
- Jan. 29 Mr. and Mrs. Edward P. Miller
- Jan. 30 Mr. and Mrs. Don Janes
- Jan. 31 Mr. and Mrs. George Martin

### CHECK ROOM

Jan. 16 Rev. and Mrs. Robert B. Quello  
Jan. 17 Mr. and Mrs. Jon Hanson  
Jan. 19 Mrs. Elizabeth Griffiths, Mrs. Florine Hendrickson  
Jan. 20 Mr. and Mrs. Kenneth Gentili  
Jan. 21 Mr. and Mrs. S. Evan Davies  
Jan. 22 Mr. and Mrs. Cy Hanson  
Jan. 23 Mr. and Mrs. Norman Bradley  
Jan. 24 Mr. and Mrs. John Marshall  
Jan. 26 Mr. and Mrs. Nelson Mears  
Jan. 27 Mr. and Mrs. George Robbins  
Jan. 28 Mr. and Mrs. F. M. Bickenbach  
Jan. 29 Mr. and Mrs. Bertil Olson  
Jan. 30 Mr. and Mrs. Julian Foss  
Jan. 31 Mr. and Mrs. Harold Evans

### USHERS

Jan. 16 Blaine Beardsley, Kelly Jordan, Howard Mostrom, Chester Mostrom  
Jan. 17 Carol Whittaker, Kenneth Whittaker, Mary Hefner, Edward Hefner  
Jan. 22 Mike Carr, Jim Cowan, Patty Gilbert, Laurel Hodges  
Jan. 23 Frances Rawlings, Trecia Tuggle, Joni Sherman, Toni Davis  
Jan. 24 Barb Chaplin, Dean Harlow, Pam Rooker, Dave Peterson  
Jan. 28 Margie Gregory, Dawn Seago, Nancy Takahashi, Melinda Leonard  
Jan. 29 Mike Carr, Jim Cowan, Teresa Howes, Sindy Brynestead  
Jan. 30 Mary Watts, Milly Wilkens, Cindy Howard, Karen Howard  
Jan. 31 Barbi Hazelrigg, Peggy Hazelrigg, Susie Hazelrigg, Joan Harding

### SEASON TICKET TABLE

Jan. 16 Ann Bradley  
Jan. 17 Ida Blood  
Jan. 22 Jane Barnes  
Jan. 23 Hans Kask  
Jan. 24 Fern Dengis  
Jan. 28 Maggie Jones  
Jan. 29 Kathryn Guernsey  
Jan. 30 Edna Iverson  
Jan. 31 Agnes Gilmer

### HOUSE MANAGERS

Jan. 16 Darrell Darnell  
Jan. 17 John Foster  
Jan. 19 Dale Kent  
Jan. 20 Bob Hash  
Jan. 21 Paul Meyers  
Jan. 22 Arnold Nordlund  
Jan. 23 Don Snyder  
Jan. 24 Lock Riehl  
Jan. 26 Vic Amet  
Jan. 27 Milton Rouse  
Jan. 28 Marvin Beckenbach  
Jan. 29 Ralph Uptegrove  
Jan. 30 Jack Thomas  
Jan. 31 Art Fronney

### CANDY TABLE

Jan. 16 Mrs. Harry Otterberg  
Jan. 17 Helen Anderson  
Jan. 19 Maryon Holte  
Jan. 20 Dorothy Lowe  
Jan. 21 Ann Prater  
Jan. 22 Dolores Ebeburn  
Jan. 23 Kathleen Crawford  
Jan. 24 Kay Furlong  
Jan. 26 Mrs. Henry Loren  
Jan. 27 Dorothy Johnson  
Jan. 28 Arlene Leddy  
Jan. 29 Elizabeth Backer  
Jan. 30 Mrs. Jerome Thorpe  
Jan. 31 Zelda Breneman

## BOOKS, Inc.

AN UNUSUALLY  
COMPREHENSIVE  
STOCK

SPECIALTY  
ART AND CHILDREN'S  
SPECIAL ORDERS

17 No. Tacoma Avenue  
MA 7-3516

## GUNDERSON

Original Jewelry

764 Broadway

### ART SHOW

Art Show in the lobby is paintings by the University Place painters. Chairman: Mary Lou DeLong.

### FIRST NIGHT SOCIAL

Mrs. Darrell Darnell, Chairman  
Assistants: Mrs. James Whyte, Mrs. Ralph Berggren

### ALL ABOUT TRAVEL INC.

FU 3-5774

World-Wide  
AIR — BUS — RAIL — SHIP  
TOURS (Escorted or Independent)

HOTELS AND RESORTS

Foreign Car Purchase Plan

Doris Hedger Richard Gimel  
Bonnie Cloud Alice Rainey  
Kora Fae Carder Betty Smith  
Susan Carder

905 PACIFIC AVENUE

### COLUMBIAN OPTICAL COMPANY

4 STORES TO SERVE YOU

MEDICAL ARTS BUILDING  
MEDICAL CENTER, So. 11th  
LAKEWOOD  
THE MALL

"The Fashion Center for Glasses"

### YELLOW CAB

MA 7-1121

MA 7-1121

### WEBER PLUMBING & HEATING, INC.

REMODEL & REPAIR  
NEW CONSTRUCTION

209 North "Eye" St.

MA 7-3129

## SNELLING & SNELLING

World's Largest Professional Personnel System

Over 40 Offices Coast to Coast

901 Tacoma Avenue South

FU 3-1783

Edna and Erick Peterson

### MOUNTAIN VIEW

Memorial Park & Funeral Home

EVERYTHING IN ONE PLACE

- MORTUARY
- CHAPEL
- CREMATORY
- CEMETERY
- MAUSOLEUM

Steilacoom Boulevard JUNiper 4-0252

### ACKNOWLEDGMENTS

We thank the following for publicity:

News Tribune  
Seattle Post -Intelligencer  
KTNT Radio and TV (Al Cummings)  
KLAY Radio (Wm. McCracken)  
"The Wheel" (Norbert Grove)  
KMO Radio (Bert McMurtrie)

For properties, we thank:

Dr. and Mrs. Lon Hoover  
Sound Effects: KTAC Radio

Coach Lamp: Gleason's 'House of Lights'  
Rehearsal Stage: First Congregational  
Church

Garden Furniture: Swiss Ornamental Iron  
and Alvin Vangen  
Covered Dinner Service: The Connoisseur  
Shop

### ATLAS

GENERAL CLEANING CONTRACTORS

WE CLEAN

Walls—Windows—Ceilings—Upholstery  
Woodwork—Venetian Blinds

Floors Cleaned and Waxed

All Men Insured Free Estimates

MA 7-2812

Let LYON Guard Your Goods/Offices and Agents in Principal Cities Throughout the World

## LYON VAN & STORAGE CO.

Moving — Local - Long Distance • Storage • Packing • Crating

109 South 15th Street, Tacoma • 10807 Pacific Highway, S.W., Lakewood

## JOHNSON Candy Co.

Specialty . . .

QUALITY BOX CANDY

924 So. Kay

BR 2-8504

## HENRY'S BAKERY

QUALITY . . . SERVICE

3814 No. 26th

SK 9-6122

### NEXT PRODUCTION

## "THE WALTZ OF THE TOREADORS"

— COMIC AND BRILLIANT ENTERTAINMENT —

at

### TACOMA LITTLE THEATRE

FEBRUARY 27, 28

MARCH 5, 6, 7

MARCH 11, 12, 13, 14

Phone NOW for Reservations: BR 2-2481

Tryouts for Casting: Sunday, January 18, 8:00 p.m.

4 Men and 5 Women in the Cast

COME TO TRYOUTS AND READ FOR ONE OF THE ROLES!

## "THE KING AND I"

Great Musical Show

OPENS MAY 26

(Reservations Start April 27th)

Auditions for Casting: Monday, Feb. 9 and

Tuesday, Feb. 10 — 8:00 p.m.

ALL VOICES NEEDED

For Further Information Phone Director Doyle R. Smith

SK 2-5068

### JUNIOR THEATRE

Ages 1st Grade Through 12th Grade

Tuition: \$5.00 per Month

For Further Information Phone Director, Maggie Jones, BR 2-3687

— 14 —

### DONOR PATRONS

Mr. and Mrs. Reno Odlin  
Mr. and Mrs. J. Alden Woodworth  
Mr. and Mrs. L. B. MacDonald  
Tacoma Mall Merchants' Ass'n  
Mr. and Mrs. Goodwin Chase  
Concrete Technology Corporation  
Mr. and Mrs. A. N. Gunderson  
Oliver Taxi and Ambulance

Mr. and Mrs. Gerrit VanderEnde  
Mr. and Mrs. Frank C. Neal  
Mr. G. E. Karlen  
Mr. and Mrs. Edward Hudson  
John Thun  
Snelling & Snelling  
(Edna and Erick Peterson)

### SUPPORTING PATRONS

Dr. and Mrs. James L. Vadeim  
Dr. and Mrs. Kunz  
Turner Sales & Service

Dr. Mal MacDonald  
Pennsalt Chemical Corp  
Mr. and Mrs. Harold Tollefson

### SUSTAINING PATRONS

Col. and Mrs. B. C. Andrus  
Susannah J. Murphy  
Louis K. Woodford, Sr.  
Aloha Club

Bank of Tacoma  
Mr. and Mrs. Harold R. Evans  
John D. Rue

### CONTRIBUTING PATRONS

Dorothy Kahler  
Mr. and Mrs. John M. Marshall  
Mr. and Mrs. Jack Thomas  
Business and Professional Women's Club  
Judge and Mrs. Waldo Stone

Mr. and Mrs. Ben C. Shipman  
Helen Weed  
Peg Nourse  
Dr. and Mrs. Duncan T. Baer

Yes, I am interested in making a tax-deductible  
donation to the Little Theatre Patron Group.

(Make Check payable to Tacoma Little Theatre)

Telephone.....

Address.....

Name.....

### CIVIC DRAMA SCHOOL OF TACOMA — BUILDING TRUSTEES

President: Harold N. Mann  
Vive President: J. Alden Woodworth  
Secretary-Treasurer: J. W. Showman

Reno Odlin  
Dr. Arthur R. Anderson  
Judge Waldo Stone  
George C. Roberts  
L. K. Woodford, Sr.  
Col. James Stack  
Edward P. Miller

— 15 —