

EXECUTIVE BOARD

President Harold R. Evans
 Past President John R. Kane
 First Vice President Edward P. Miller
 Second Vice President Paul Meyers
 Recording Secretary Mrs. James Whyte
 Assistant Recording Secretary Mrs. John Marshall
 Treasurer G. R. Pirret
 Hon. Treasurer Floyd B. Murphy
 Directors..... Harold M. Tollefson, Vernon R. Pearson,
 Wilfred G. Brown, Dr. Arthur Anderson,
 Mrs. Salem Nourse, R. Howell Snowden,
 Mrs. Carl Jones, Darrell Darnell, Dr. Lon
 Hoover

COMMITTEE CHAIRMEN

Construction Stanley Sams
 Stage Strike Don Lauer
 Costumes Sue Rawlings, Frances Rawlings
 Properties Mrs. Dorlean Wall
 Stage Decor Mrs. Erick Peterson
 Stage Lighting Ronald Schmitt
 Stage Painting Michael McDaniel
 Sound Effects Douglas Klippert
 Dressing Rooms Mrs. Richardt Hansen
 Stage Managers Duncan MacLean
 Foyer Hosts and Hostesses Mrs. Blanche Poole
 Coffee Hosts and Hostesses Mrs. Bert Blood, Miss Jane Barnes
 Check Room Mrs. John Marshall
 Candy Table Dorothy Clark
 House Managers Ralph Uptgrove
 Ushers Miss Frances Porter
 Grounds and Maintenance James Whyte
 Front Theatre Signs Charles Vawter
 Play Selection Mrs. Carl Jones
 Music James Gibson
 First Night Social Mrs. Darrell Darnell
 Board Meeting Homes Mrs. Salem Nourse
 Historian Mrs. Homer Tilley
 Talent Scout Mrs. James Wheatley
 Honorary Members Louis K. Woodford, Sr., Mrs. J. K. Gordon, Mrs. Homer Tilley

EXECUTIVE STAFF

Junior Theatre Director Mrs. Carl Jones
 Adult Theatre Director John B. Culbertson
 Executive Secretary-Manager Helen Weed

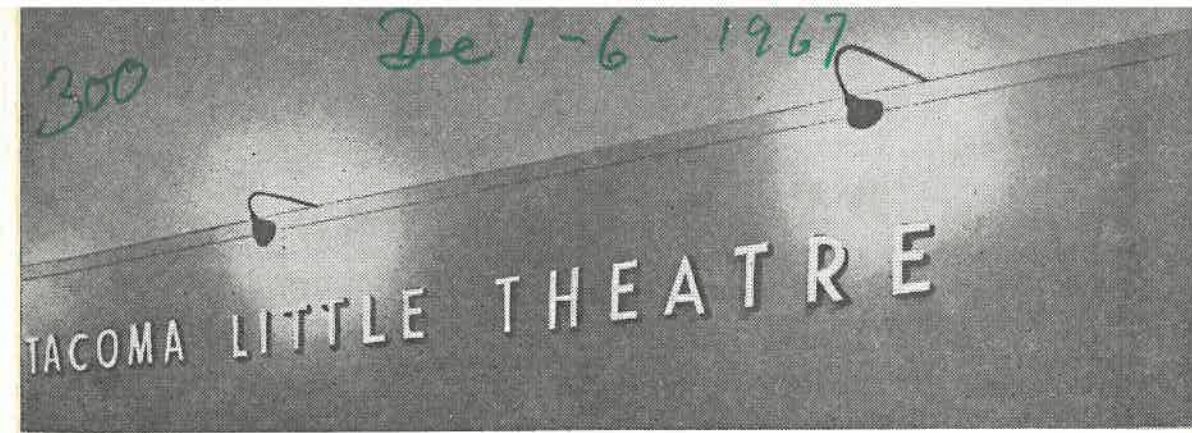

"Any Wednesday"

49th SEASON

TACOMA, WASHINGTON



Complete Local News Coverage — Adult Music

all on

KTNT RADIO

1400 on the AM Dial

97.3 MC-FM

Tacoma's Only Network Station

Members of Cast

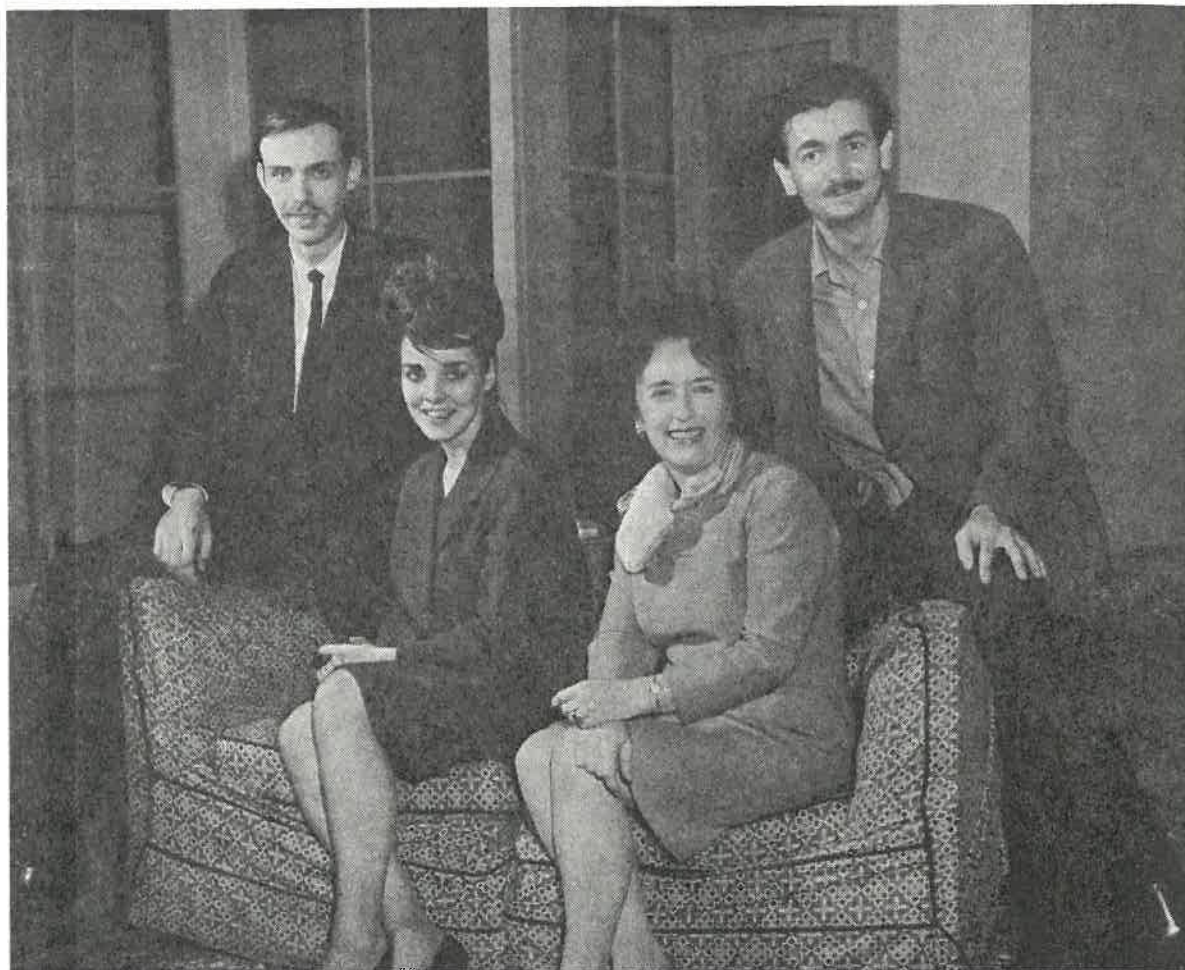

Douglas Klippert, Francea Wax, Hermione Anderson, Spike Odlin

You'll be amazed how our stimulating facials make you look years younger.

Yolan Gray

Facials • Tightening and Moisturizing • Masques
Body Massage • Invigorating • Relaxing

1020 North Tacoma Ave.—MA 7-8844

Lou Johnson

Ladies Apparel
for the look of elegance at any cost

16 N. Tacoma Ave.
Tacoma, Wash.

755 Broadway
Tacoma, Wash.

Lakewood Center
Tacoma, Wash.

TACOMA LITTLE THEATRE

TACOMA, WASHINGTON, 98403

Presents

"ANY WEDNESDAY"

By Muriel Resnik

Dec. 1, 2.....Dec. 7, 8, 9.....Dec. 13, 14, 15, 16, 1967

DIRECTOR: JOHN B. CULBERTSON

Construction: Stanley Sams

Scenic Painting: Michael McDaniel

Costumes: Sue Rawlings, Frances Rawlings

Properties: Dorlean Wall

Decor: Edna Peterson

Scenic Lighting: Ronald Schmitt

Sound Effects: Douglas Klippert

Dressing Rooms: Loreen Hanson

Stage Strike: Don Lauer

49th Season

300th Major Production

AMERICAN ART CO.

Distinctive

Custom

Picture Frames

Mirrors — Restoration — Fine Prints

Since 1889

2046 Sixth Ave.

BR 2-4327



JOHNSON-COX COMPANY

Creating fine printing
for over half a century

PRINTERS ■ TYPOGRAPHERS
LITHOGRAPHERS ■ BOOKBINDERS

726 Pacific Ave.

BR 2-2238

WHEELER UPHOLSTERY

209 St. Helens

BR 2-1716

RECOVERING AND REPAIRING
ANTIQUES, REPRODUCTIONS

CHOICE SELECTION OF COVERS

J. W. (Jerry)
Wheeler

David
Wheeler



910 BROADWAY

A store of colorful charm
and true distinction

Mademoiselle

I. Miller

**PESSEMIER'S
BOOTERY**

HILL & DALE

915 BROADWAY

SELBY
ARCH PRESERVER

CAST OF CHARACTERS

ELLEN FRANCEA WAX

JOHN SPIKE ODLIN

DOROTHY HERMIONE ANDERSON

CASS DOUGLAS KLIPPERT

20th CENTURY PRESS

407 South 13th Street

BROADWAY 2-3176

after the show . . .

ENJOY
DELUXE

FOREMOST

ICE
CREAM

SYNOPSIS OF SCENES

ACT I

Scene 1. Thursday noon in July

Scene 2. That evening, 7:30

INTERMISSION

(Coffee and cold drinks available in foyer)

ACT II

Scene 1. Later the same evening

Scene 2. Thursday noon a week later

The action of the play takes place in a garden apartment in the East Sixties, Manhattan.

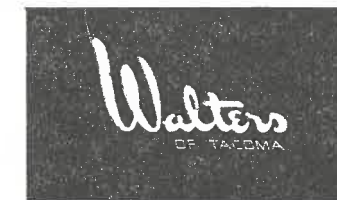

PHOTOGRAPHERS

WINNER OF FOUR FIRST PLACE GOLD CUPS*

*JUDGED BEST IN THE STATE OF WASHINGTON

3819 Sixth Avenue

Phone SKYline 2-7878

BASKET NOOK

BAMBOO AND WICKER
ACCESSORIES - GIFT ITEMS

—Conversational, Decorative,
Useful—

1007 South Kay Street

Phone FULton 3-2411

RANKOS PHARMACY

Dependable Prescriptions

101 NORTH TACOMA AVE.

Tacoma, Washington 98403

'AMERICA'S FINEST PIANO'

MASON & HAMLIN

Exclusively at

McKEE

ORGAN - PIANO CENTER

5916-6th Ave.(Highland Hill)

GULBRANSEN - RODGERS - CABLE

ELSIE'S CHILDREN'S SHOP

—Layette to size
14 years in boys' and
girls' ready-to-wear—

19 NO. TACOMA AVE.

PRODUCTION STAFF

Stage

Managers.....Mike Quinn, Erick Peterson
Ron Schmitt

Construction.....Stanley Sams, Chairman

Assistant: Mike Quinn

Scenic Painting.....Stanley Sams, Chairman

Assistant: Hugh Riley

Stage Lighting.....Ron Schmitt, Chairman

Assistant: Peg Davis

Sound Effects....Douglas Klippert, Chairman

Stage Door.....Edna Peterson, Chairman

Assistant: Dorothy Clark

Costumes....Sue Rawlings, Frances Rawlings,
Chairmen

Dressing Rooms....Loren Hansen, Chairman

Properties.....Dorlean Wall, Chairman

Assistants: Dorothy Keenan,

Barbara McAtee, Jean Rawlings

FRONT THEATRE STAFF

Foyer Hosts and Hostesses Peg Poole

Ushers Frances Porter

Check Room Julie Marshall

Coffee Hosts

and Hostesses Ida Blood, Jane Barnes

Candy Table.....Dorothy Clark

House Managers Ralph Uptegrove

First Night SocialEthlyn Darnell

Assistant in Foyer Ethel Weeks

"WHO'S WHO"

By Laura de Veuve

It is rehearsal night. On the stage are the bare bones of walls and windows which will become the background of ANY WEDNESDAY. Mismatched furniture substitutes for the final pieces. The aisles and foyer are cluttered with boxes overflowing with ancient odds and ends being cleared from the storerooms. John Culbertson, whose clothes of the moment, including a paint-smear sweat shirt, might well have come from the boxes in the aisles, wanders amiably about, seemingly unmindful of the four members of the cast going through their lines and sometimes reading from the scripts clutched in their hands or resting conveniently nearby. John is far from unmindful, however, and soon his quiet, friendly voice interrupts a bit of work and re-directs it into something with immediate impact. The actors go on to the next bit with the real lines or improvising better to express their feelings for the part. It is all very relaxed and everyone laughs a lot but the play definitely begins to take shape. John is quite an artist. Nor is he working with beginners; each member of his talented cast has been in former TLT productions.

FRANCEA WAX (Ellen) you may recall is the gal who read for a part in SHOT IN THE DARK and landed the leading role with no previous experience except portraying an 83 year old woman in a high school play at Lincoln. After SHOT IN THE DARK she was called one afternoon when an actress in TLT'S AUTUMN GARDEN was taken ill — and went on that same night with all her lines in German. Next you saw her in FOR BETTER FOR WORSE. Fran is still a dental assistant in her spare time, single and living at home. She has a brother and a small sister (to whom she was taking home the balloon used in rehearsal) and collections of records and sound tracks from Broadway shows. She continues to ski in the winter months and still, she says, uses the bunny tow.

SPIKE ODLIN (John) certainly needs no introduction to TLT audiences. His first part, he says, was in 1955 and he has been dragged back at intervals ever since. He has been absent now some two years — his last plays were THE RAINMAKER and SHOT IN THE DARK. When asked what he has been doing since then he was vague. It could be gathered, however, that a present interest is his membership in the Clan Gordon Pipe Band. (If you like bagpipe music hang around Yakima and 11th any Tuesday night when the band practices in the Armory). He also has been turning over in his mind just what he would do if, driving his car while wearing kilts, he were stopped by a traffic officer. Any answer?

DOUG KLIPPERT (Cass) is a real pro, not only with TLT. Now a disc jockey with KDFL, his aim is toward television direction, in Seattle for a starter. He only graces KDFL with his presence in the mornings; afternoons find him at The Central Concern, a new venture where he and partner sell posters. Yes, posters — ask any teenager. New posters, reproductions of old posters, collectors' items, — you name it, they carry it. TLT audiences have seen Doug in SUMMER AND SMOKE, ANYTHING GOES and AUTUMN GARDEN.

"WHO'S WHO" (Continued)

HERMIONE ANDERSON (Dorothy) has been active in TLT shows for some four years, ever since her return from a long absence in Dallas. The family, when it came back to Tacoma, included two children and a 3 month old poodle named Lulu. The children have grown and are now away from home. The son is doing graduate work at John Hopkins, the daughter is a senior drama student at U. of W. Hermie keeps house for her husband and Lulu and helps friend husband in his business — the Technifax Co.—on the side. She resides on Day Island, and has just completed the third year of taking her UGN team over the top. Hermie became interested in the theatre when as a small child she played a part in an Annie Wright School drama, at a site long since plowed under and rebuilt with stores. While in Texas, among other ventures, she taught children's theatre for the YMCA and YWCA. Since her return to Tacoma, TLT audiences have seen her in LOVE FROM A STRANGER, THE WARM PENINSULA and SUMMER AND SMOKE, and for each of the last two she received that year's Dickie Award as best supporting actress.

Nor must we overlook the two young ladies who came in early at rehearsal to pin down (yes, "down" not "on") details of the actors' costumes and rummage through some remote spot on back stage. The Misses Frances and Sue Rawlings are the capable co-chairmen of the Costume Committee. Both are seasoned workers at TLT as actors and in work behind the scenes. Both attend Tacoma Community College and both are officers of its Performing Arts Group. Both will attend the U. of W.—Frances in the drama school; but, Sue, believe it or not, is a Political Science major and will go on in this field with drama only as an avocation.

FOYER HOSTS AND HOSTESSES

- | | |
|-------------------------------------|--|
| Nov. 30 Mr. & Mrs. Erick Peterson | Dec. 9 Dick Sonntag and Friend |
| Dec. 1 Mr. and Mrs. Virgil Groff | Dec. 11 Dr. and Mrs. Mal MacDonald |
| Dec. 2 Mr. and Mrs. C. F. Gray | Dec. 12 R. Adm. and Mrs. H. B. Butterfield |
| Dec. 5 Blanche Poole, Edna Mael | Dec. 13 Mr. and Mrs. Milton Rouse |
| Dec. 6 Mr. and Mrs. D. Allen Thomas | Dec. 14 Mr. and Mrs. Kenneth Rees |
| Dec. 7 Mr. and Mrs. Roy McGinn | Dec. 15 Mr. and Mrs. Henry Longstreth |
| Dec. 8 Mr. and Mrs. Paul Jackson | Dec. 16 Mr. and Mrs. W. C. Georgeson |

COFFEE HOSTS AND HOSTESSES

- Nov. 30 Mr. and Mrs. Knute Erickson
 Dec. 1 Mr. and Mrs. Norman Bradley
 Dec. 2 Mrs. Vivian Garrison, Miss Leslie Garrison
 Dec. 5 Mrs. Keith Jangard and Friend
 Dec. 6 Mr. and Mrs. Coy Brown
 Dec. 7 Mr. and Mrs. Edwin Schneebeck
 Dec. 8 Mr. and Mrs. Gilbert Flynn
 Dec. 9 Mr. and Mrs. Ralph Grant
 Dec. 11 Mrs. Alice Bellandi and Friend
 Dec. 12 Mr. and Mrs. F. M. Bickenbach
 Dec. 13 Mrs. Elizabeth Griffiths and Friend
 Dec. 14 Mrs. J. Huston Vanzant, Mrs. Mary McKeever
 Dec. 15 Mr. and Mrs. Robert Garen
 Dec. 16 Mr. and Mrs. Ralph Berggren

SEASON TICKET TABLE

- Dec. 1 Marieta Loren
 Dec. 2 Fern Dengis
 Dec. 7 Ethel Wheatley
 Dec. 8 Babbie Weston
 Dec. 9 Ann Bradley
 Dec. 13 Maggie Jones
 Dec. 14 Agnes Gilmer
 Dec. 15 Kathryn Guernsey
 Dec. 16 Edna Iverson

YOU!!

Are you a DONOR PATRON,
 a SUPPORTING PATRON,
 a SUSTAINING PATRON or a
 CONTRIBUTING PATRON of the
 Tacoma Little Theatre?

(See list on page 15 of this program)

GUNDERSON

Original Jewelry

764 Broadway

WEBER PLUMBING & HEATING, INC.

PLUMBING AND HEATING
 REPAIR SERVICE

209 North "Eye" St.

MA 7-3129

YELLOW CAB

MA 7-1121

MA 7-1121

JOHNSON Candy Co.

Specialty . . .

QUALITY BOX CANDY

924 So. Kay

BR 2-8504

BIRTHDAYS, WEDDINGS, ANNIVERSARIES

MEAN SO MUCH MORE WITH A

LOVELY GIFT FROM

Prestige Gift Shop

University Place

27th and Mt. View

SK 2-0934

ALL ABOUT TRAVEL INC.

FU 3-5774

World-Wide

AIR — BUS — RAIL — SHIP

TOURS (Escorted or Independent)

HOTELS AND RESORTS

Foreign Car Purchase Plan

Doris Hedger

Richard Gimel

Gloria McGuire

Bonnie Cloud

Milena Harris

905 PACIFIC AVENUE

COLUMBIAN OPTICAL COMPANY

4 STORES TO SERVE YOU
MEDICAL ARTS BUILDING
MEDICAL CENTER, So. 11th
LAKEWOOD
THE MALL

"The Fashion Center for Glasses"

USHERS

- Dec. 1 Bill Chaplin, John Hovland, Linda LaRue, Linda Brandfas
- Dec. 2 Kathryn Foster, Dave Kinman, Sandi Hager, Sandy Haas
- Dec. 7 Midge Groshong, Cindy Groshong, Cathy Leiver, Debbie Sigel
- Dec. 8 Sandra Cowling, Sue Swartz, Mary Ann Lyman, Toni Davies
- Dec. 9 Gaye Larsen, Anne Keyes, Claudia McCullem, Judy Colby
- Dec. 13 Don Ewing, Tom Hoots, Jeff Horsley, Bill Korth
- Dec. 14 Karen Shafer, Karolyn Shafer
- Dec. 15 Vickie Hillger, Jennie Nichols, Jan Wagenblast, Deb Rose
- Dec. 16 Joan Sweet, Elin Gratton, Margaret Porter, Frances Porter

CHECK ROOM

- Nov. 30 Mr. and Mrs. Walt Mamyshoff
- Dec. 1 Col. and Mrs. Kenyon Yauger
- Dec. 2 Mr. and Mrs. Jon Hanson
- Dec. 5 Mrs. Ernest Marcy, Mrs. Edward T. Bowman
- Dec. 6 Mr. and Mrs. T. Leslie Marshall
- Dec. 7 Marie Walker, Inez Hall
- Dec. 8 Mr. and Mrs. Hans Kask
- Dec. 9 Mr. and Mrs. William Gabriel
- Dec. 11 Mrs. August Goetzka, Mrs. Lloyd Nyman
- Dec. 12 Mr. and Mrs. John M. Marshall
- Dec. 13 Arthur Froney, Linda Kasper
- Dec. 14 Nancy Beck, Etta Moody
- Dec. 15 Mr. and Mrs. Julian Foss
- Dec. 16 Mr. and Mrs. Cy Hanson

BAVARIAN RESTAURANT

"Old Country Charm" - German Cuisine - Good German Draft Beer from Our New Beer Cellar
Sauer Braten — Wiener Schnitzel — Apple Strudel — Kaeskuchen (Cheese Cake)

Our Specialty—WILD BOAR & VENISON IMPORTED FROM GERMANY

Open 11 a.m. to 10 p.m. Tues. thru Thurs., Fri. & Sat. 11 a.m. to midnight. Closed Sun. & Mon.
North "K" & Division Tacoma MA 7-5010

10

HOUSE MANAGERS

- Nov. 30 Robert Gower
- Dec. 1 Darrell Darnell
- Dec. 2 Arnold Nordlund
- Dec. 5 Victor Amet
- Dec. 6 Robert Hash
- Dec. 7 Dick Sonntag
- Dec. 8 Jack Thomas
- Dec. 9 John Foster
- Dec. 11 Robert Walters
- Dec. 12 Marvin Bickenbach
- Dec. 13 Milton Rouse
- Dec. 14 Ralph Uptegrove
- Dec. 15 Julian Foss
- Dec. 16 Don Lauer

CANDY TABLE

- Nov. 30 Jessica King
- Dec. 1 Iona Rohlman
- Dec. 2 Rosetta Running
- Dec. 5 Mrs. William Hall
- Dec. 6 Edith Laurent
- Dec. 7 Sylvia Warren
- Dec. 8 Ann Otterberg
- Dec. 9 Gladys Georgeson
- Dec. 11 Kaye Crawford
- Dec. 12 Ann Kuljis
- Dec. 13 Dorothy Clark
- Dec. 14 Edna Peterson
- Dec. 15 Mildred Kasselmann
- Dec. 16 Nina Cook

11

Snelling & Snelling

PERSONNEL CONSULTANTS

Nation's Largest Personnel System
240 Offices Coast to Coast

901 Tacoma Ave. South FU 3-1783

Edna and Erick Peterson

MOUNTAIN VIEW

Memorial Park & Funeral Home

EVERYTHING IN ONE PLACE

- MORTUARY
- CHAPEL
- CREMATORY
- CEMETERY
- MAUSOLEUM

Steilacoom Boulevard Juniper 4-0252

REFRESHING . . .

DELICIOUS FLAVORS

by

CANADA DRY
of Tacoma, Inc.

ATLAS

GENERAL CLEANING CONTRACTORS

WE CLEAN

Walls—Windows—Ceilings—Upholstery
Woodwork—Venetian Blinds

Floors Cleaned and Waxed

All Men Insured Free Estimates
MA 7-2812

ACKNOWLEDGEMENTS

"Thank You" to the following for publicity:

Tribune Publishing Co.
Daily Olympian
Federal Way-Fife Advertiser
Ft. Lewis Ranger
McChord Defender
Pierce Co. Herald & Times Journal
Gig Harbor Peninsula Gateway
The Bremerton Sun
KTNT Radio Station
KMO Radio Station
KVI Radio Station
Dick Weeks
Special Services, Madigan
Special Services, Ft. Lewis
KDFL, Sumner
KING, Seattle

We thank the following for props:

Mayflower Moving & Storage
Telephone Co.
Tacoma Public Library
Goodwill Industries

ART SHOW

The art show in the lobby is under the chairmanship of William Arthur Phillips and Lorraine Phillips.

FIRST NIGHT SOCIAL

Mrs. Darrell Darnell, Chairman
Assistants: Mrs. G. R. Pirret,
Mrs. Harold R. Evans

Table centerpiece: courtesy of
Wahlgren's Floral

12



FEDERAL BAKERY

QUALITY — SERVICE

1107 So. K St. MA 7-0111

NEXT PRODUCTION

"POOR RICHARD"

by

Jean Kerr — Who also wrote "Mary, Mary"

NEW YORK POST: " 'Poor Richard' may not be the feast of laughter that 'Mary, Mary' is, but it seems to be a finer, deeper and more compelling play . . . A thoroughly delightful evening . . . Not only steadily funny but remarkably touching".

NEW YORK TIMES: " 'Poor Richard' is written with lightness and grace".

NEW YORK DAILY NEWS: "It is funny all right . . . A literate and funny comedy".

NEW YORK JOURNAL AMERICAN: "Lines riddled with wit and wisdom".

Reservations start Dec. 1st
(Box office closed between Christmas and New Year's)

SEE OUR SHOW OF HEATING EQUIPMENT

AMERICAN STANDARD

Air Conditioning of American Standard

MA 7-0184

GAS OR OIL HEAT

Ask for Free Survey

WE SERVICE ALL MAKES OF HEATING EQUIPMENT

STOKER LAD COMPANY

124 No. Eye

13

WHAT ABOUT RESERVATIONS?

Have you ever noticed empty seats in the auditorium that perhaps are better located than the ones in which you are sitting?

If you have, chances are that this has resulted from the thoughtlessness of someone who has reserved the seats, then was unable to come and failed to cancel the reservations.

This is a persistent and recurring problem at the box office. We don't like to say: "Unless you are here by 'such and such' a time your reservations will not be held," but many times opportunities to release them to others have been lost.

So if you find that you will not be able to attend the performance for which you have reservations, please call the box office and tell us as early as possible. We'll appreciate it, and so will others who might not otherwise be able to obtain seats for the play on that particular night.

PROGRAM SPONSORS

The Tacoma Little Theatre owes a special debt of gratitude to the following generous individuals and firms: Advertisers, Donor Patrons, Supporting Patrons, Sustaining Patrons, Contributing Patrons. Since they are supporting our community theatre by contributing their share toward a successful 1967-68 season, they are deserving of your appreciation.

SELL A SEASON TICKET!

(The Little Theatre always needs more season ticket holders)

SEASON TICKET: What a wonderful Christmas gift! Have you told your friends that they can get 7 admissions for only \$8.00—good until next July?

DONOR PATRONS

Mr. and Mrs. Reno Odlin	Mr. and Mrs. A. N. Gunderson
Mr. and Mrs. J. Alden Woodworth	Oliver Taxi and Ambulance
Mr. and Mrs. L. B. MacDonald	Mr. and Mrs. Gerrit VanderEnde
Tacoma Mall Merchants' Ass'n.	Mr. and Mrs. Frank C. Neal
Mr. and Mrs. Goodwin Chase	Mr. G. E. Karlen
Concrete Technology Corporation	Mr. and Mrs. Edward Hudson

SUPPORTING PATRONS

Dr. and Mrs. James L. Vadheim	Dr. and Mrs. Mal MacDonald
	Pennsalt Chemical Corp

SUSTAINING PATRONS

Col. and Mrs. B. C. Andrus	Bank of Tacoma
Susannah J. Murphy	Mr. and Mrs. Harold R. Evans
Louis K. Woodford, Sr.	John D. Rue

CONTRIBUTING PATRONS

Aloha Club	Judge and Mrs. Waldo Stone
Dorothy Kahler	Mr. and Mrs. Ben C. Shipman

Yes, I am interested in making a tax-deductible donation to the Little Theatre Patron Group.

(Make Check payable to Tacoma Little Theatre)

Name

Address

Telephone

CIVIC DRAMA SCHOOL OF TACOMA — BUILDING TRUSTEES

President: Harold N. Mann	Reno Odlin
Vice President: J. Alden Woodworth	Dr. Arthur R. Anderson
Secretary-Treasurer: J. W. Showman	Judge Waldo Stone
	George C. Roberts
	L. K. Woodford, Sr.
	Col. James Stack
	Harold R. Evans