

Compliments of

HAROLD E. DAHL

Home of Fine
Office Furniture

1015 Pacific Ave. MA 6161

The Candy Nook

Candies
Greeting Cards

769 Broadway MA 9514

Olsen's Art Store

Fine Prints and Picture
Framing

752 St. Helens BR. 6586

Lowe's Foot Aid Shoe Store

"Your Foot Comfort Is
Our Business"
712 St. Helens Ave.

EARL'S BEAUTY SALON

610 So. Kay St.—6th & Kay—BR 1344

Frank's Jewelers

The finest watch repairing
in the Northwest

11th & Market

HOME CAFE

Regular Dinners
Short Orders

Open All Night 606 So. "K"

Sunset Mattress Co.

New Mattresses
Renovating

2310 6th Ave. MAin 5633

Tacoma Hatters

Ladies' and Gents'
Hats Cleaned

944½ Commerce

Schaeffers Jewelers

Watch Repairing
"Watch Master"
Regulated

3820 No. 26th St.

ACTORS

Dresses— Coats
Blouses — Suits

313 South 11th Street

TACOMA LITTLE THEATRE

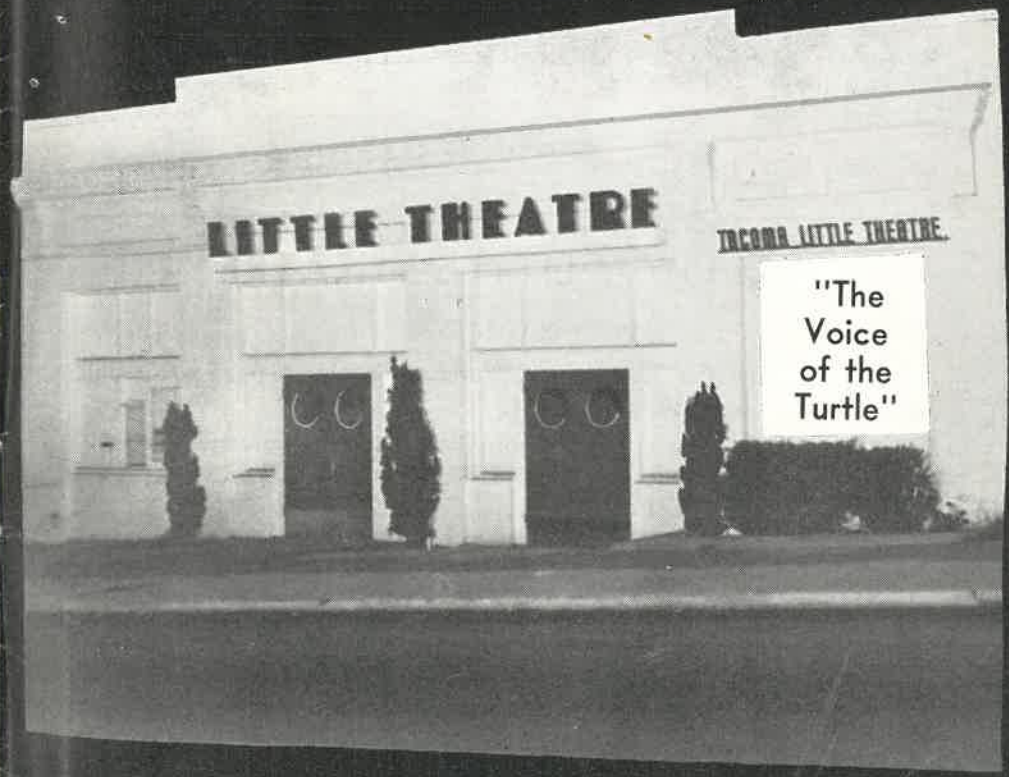

BOARD OF DIRECTORS

President.....Hal Murland
 Jr. Past President.....Ray Ridge
 First Vice President.....J. Alden Woodworth
 Second Vice President.....William C. Robinson
 Treasurer.....Louis K. Woodford, Sr.
 Recording Secretary.....Mrs. L. L. Thompson
 Directors-at-Large.....Floyd Murphy, Mrs. Salem Nourse, Reno Odlin, Mrs. Harold Dille, Jr., John Kane, Cliff Hollenbeck.

COMMITTEE CHAIRMEN

Construction.....Bert Olding
 Scenic Decorating.....Ed Lewis
 Scenic Lighting.....J. Cameron Wilson
 Properties.....Lois Scholl
 Costumes.....Agnes Gilmer
 Dressing Rooms.....Nelmi Martilla
 Custodian of Make-Up and Records.....Marion Seymour
 House Managers.....C. G. Hopper
 Coffee Hostesses.....Ethel Weller
 Foyer Hosts and Hostesses.....Lucille Atkins
 Ushers and Check Room Girls.....Mildred Seaton
 Foyer Decorating.....Rose Weller
 Play Reading.....Reno Odlin
 Public Relations.....Arnold Reading
 Children's Theatre Coordinator.....Virginia Martens
 "Curtain Call" Editor.....Myra Fetterolf
 Social.....Virginia Dille
 Play Reviews.....Helen Chapman
 Board Meetings.....Erna Tilley
 Maintenance and Grounds.....Charles McFail
 Sub-Administrative.....Alden Woodworth
 Civic Drama School.....Salem Nourse

EXECUTIVE STAFF

Helen Weed, Exec. Sec'y-Mgr.; Tom Gregory, Play Director and Instructor;
 Bernice Riehl, Children's Theatre Director and Instructor

TACOMA LITTLE THEATRE

WHAT IT IS

The purpose of the theatre is to provide enjoyable recreation through the medium of dramatic productions.

Over its thirty-three years of operation, outstanding productions have given joy and stimulation to hundreds of Tacoma people. The Little Theatre has become one of Tacoma's most outstanding civic organizations.

Members who are interested in any of the following activities will be given opportunities to participate if they notify the Theatre office, BR. 2481.

Acting, Scenic Building, Scenic Painting, Costume Making, Properties, Lighting, Ushering, working in check room, working on the season ticket committee.



ALAN MAURMANN
 JEWELER
 777 BROADWAY "In the Windthrop"

Phone MAIn 3490

Rose Hats
MILLINERY
 HATS FOR EVERY OCCASION
 Remodeling
 Popular Prices
 313-15 9th St. near Broadway
 Across from Rialto Theatre
 TACOMA, WASH.

TACOMA LITTLE THEATRE

(Your Civic Theatre) PRESENTS

"The Voice of the Turtle"

By John Van Druten

JANUARY 10—JANUARY 27, 1951

Directed by Tom Gregory

Settings by Tom Gregory and Bob Rathbone

33rd Season—178th Major Production

AMERICAN ART COMPANY

Distinctive

PICTURE FRAMES
 CUSTOM MADE

Mirrors — Restorations

—Fine Prints—

Since 1889

2046 Sixth Ave. BR. 4327

KATRINKA'S ★ SEWING SCHOOL

Alterations

NIGHT CLASSES
 AFTERNOON CLASSES

General Course in Sewing—Home and Commercial

922 So. K

JOHNSON CANDY CO.

924 South Kay

*Fancy
 Box Chocolates*

MAIn 3171

Friendly Service by
 folks who specialize
 EXCLUSIVELY
 in Fuel Oils

FUEL OIL SERVICE

816 A Street—Tacoma

COATS — CAPES — SCARFS

— It Costs No More for the Best —
Satisfaction Guaranteed

Malacky Furs

3730 SO. M

HI. 7212

CAST OF CHARACTERS

(In order of appearance)

SALLY MIDDLETON Mary Lee Philip

OLIVE LASHBROOKE Julie Marshall

BILL PAGE Bill O'Connell

WHEELER UPHOLSTERY

209 St. Helens BR. 1716

Re-covering and Repairing
Antiques, Reproductions

CHOICE SELECTION OF
COVERS

J. W. (Jerry) Wheeler
David Wheeler

**DON'T SPEND IT ALL!
SAVE REGULARLY!**

Savings received on or before
the 10th of each month earn
from the 1st

**The State
Savings & Loan
Association**

Compliments of

Andrews

Women's Apparel

943 BROADWAY

CUNNINGHAM'S

Frigidaire appliances

2803 Sixth Ave. MAin 5314

SYNOPSIS OF SCENES

Act One

Scene 1. Friday Afternoon

Scene 2. Friday Evening

Act Two

Scene 1. Saturday Morning

Scene 2. Late Saturday Night

INTERMISSION—COLD DRINKS IN FOYER

Act Three

Scene 1. Sunday Morning

Scene 2. Late Sunday Afternoon

The action, throughout, takes place over a week-end in early April, 1943,
in an apartment in the East Sixties, near Third Avenue, New York City.

BILL'S TRANSFER

PR 2533

3306 No. Verde

Compliments of

HENRY'S BAKERY

3814 North 26th PR. 6122

AFTER THE SHOW

Enjoy

Medosweet

DE LUXE

ICE CREAM

BERT PERLER'S PORTRAITS

are for discriminating people

(Successor to Kennell-Ellis)

746 St. Helens

BR. 7733

PRODUCTION STAFF

STAGE MANAGER.....Leonard Larsen
BOOKHOLDER.....Ethel Weeks
CONSTRUCTION.....Bert Olding, Chairman
Assistants: Tom Gregory, Bob Rathbone, Leonard Larsen
SCENIC PAINTING.....Jeanne Hurley, Chairman
Assistants: Ed Lewis, Leonard Larsen, Chuck Hexson, Roy Steere, Kaydene Anderson,
PROPERTIES.....Lois Scholl, Chairman
Assistants: John Van Buskirk, Mary Brokhoff and Curly Wilson
COSTUMES.....Mary Ormsby, Chairman
Assistants: Beryl Gazecki, Helen Chapman, Agnes Gilmer, Flora Dorsey
LIGHTING.....Leonard Larsen
SWITCHBOARD.....Bob Rathbone
PROGRAM COVER AND NEWSPAPER PHOTO.....Bert Perler
DRESSING ROOM SUPERVISOR.....Nelmi Martilla
CUSTODIAN OF MAKE-UP.....Marion Seymour
HOUSE MANAGERS.....Gal Hopper, Chairman
Assistants: Wed., Wally Showman, Ralph Uptegrove; Thur., Sherman Day, Ralph Berggren; Friday, Roy McGinn, W. J. McDonagh; Sat., C. G. Hopper, John Chapman
USHERS AND CHECKROOM GIRLS.....Mildred Seaton
COLD DRINK HOSTESSES.....Ethel Weller
FOYER HOSTS AND HOSTESSES.....Lucille Atkins
FOYER DECORATING.....Rose Weller

Mr. Lockhart Jimmy Crowley
Fashion Styling Salon
920 So. Kay MAIn 4332
Closed Monday—Thur. Eve. by Appt.

Winthrop Men's Shop
—In the Winthrop Hotel—
781 Bdw MAIn 6635

PLUMBING-HEATING
Sheet Metal Oil Burners
Bergh-Griggs Co.
709 Pacific Ave. MAIn 0197

**COLUMBIA
OPTICAL COMPANY**
742 St. Helens
"The Fashion Center
for Glasses"

DIAMONDS WATCHES

Mahncke & Co.

Pioneer Jewelers

919 BRoadway

Silver Gifts

QUALITY JEWELERS

Since 1889

MIEROW'S

1105 BRoadway

ACKNOWLEDGMENTS

Virgil Langdon, News Tribune: Publicity
Barbara Dana, News Tribune: Publicity
Ted Knightlinger, KMO Radio Station: Publicity
Ann Rademacker, KTBI Radio Station: Publicity
Burke Ormsby, KTNT Radio Station: Publicity
Doug Davis, Helen Davis Apparel
Sears Store
Selden's

BRoadway 8173
Bradley's Luggage
Leather Goods and Luggage
Expert Repairing
745 Broadway Tacoma

17 No. Tacoma, Wash.
Tacoma Ave.
WEBER PLUMBING & HEATING, INC.
PLUMBING & HEATING REPAIRS
Office MAIn 3129

Nandoral

MIMEOGRAPHING — MULTILITH-
ING — MULTIGRAPHING — AD-
DRESSOGRAPHING — MAILING
TYPING

SIMPLE BUSINESS FORMS &
CIRCULAR LETTERS

Tacoma's Complete Direct Mail
Advertising and Letter Shop

BRoadway 2026
718 Pacific Ave.

Atlas Cleaning Co.

HA. 1237

House Cleaning a Specialty
Walls, Woodwork, Venetian Blinds,
Rugs, Windows, Floors Cleaned
and Waxed

"WES" MASKULE

WHO'S WHO

—by Helen Weed—

MARY LEE PHILIP (better known to Tacoma theatre goers as Mary Lee Odlin) (Sally) has grown up in the Tacoma Little Theatre. Back about seven years ago she made her debut at TLT in the role of "Dinah" in "The Philadelphia Story." Her next appearance was in the meller-drammer, "Only an Orphan Girl." In this play she was probably "Nellie"—or, should have been, as all heroines in Gay 90 shows are endowed with that name. Later she was "Ethel" in "Nothing But the Truth;" "Meriam" in "Dear Ruth;" but her best work was probably in the role of "Emily" in "Our Town." Since the days of "Our Town," Mary Lee first acquired a "Bill" (which explains the change from "Odlin" to "Philip") and then came Billy Jr., who is the pride and joy of Grandma Edith.

BILL O'CONNELL (Bill Page in the show) is a new-comer to TLT, and a welcome one. Bill is a man-about-schools person, having attended UCLA; State Teachers College at Emporia, Kansas; University of Washington; and last, but not least, received his Speech major at the College of Puget Sound. He is now instructor in the Roy High School. In listing his hobbies, Bill puts first: his two sons, ages 20 months and 9 months; second, baseball.

JULIE MARSHALL (Olive) is another favorite at TLT. Julie always gets roles that require good-to-look-at gals. We wonder why? Her first appearance at TLT was in "Kismet"—remember when? She has also worked in several summer shows, in "The Milky Way" and "Arms and the Man." "Personal Appearance" seems to be one of her favorite plays, because she did one of the roles in this play for the Lakewood Players and also directed it for the Footlight Players. Julie is a Grey Lady. Her hobby is her two children, Linda and Rik.

SEE OUR SHOW of Heating Equipment

DELCO CONDITIONAIRS
Product of General Motors

DELCO CONVERSION
BURNERS

SANDBERG FURNACES
Ask for Free Survey

We Service All Makes of
Heating Equipment

Stoker Lad Co.

124 No. Eye St. BR. 6433

*. . . we're serving
your neighbor . . .
today . . .*

*. . . may we
serve you, too!*

HOME DELIVERY
OF MATCHLESS
DAIRY PRODUCTS

ARDEN
MILK AND ICE CREAM

TONIGHT'S PLAY — WHAT IS IT?

—Tom Gregory—

I am more than a little shocked to learn that there are persons who look upon "The Voice of the Turtle" as an immoral play. On the contrary, it is a highly moral play, deeply religious in tone. The author's approach is an adult approach. In this single respect he differs from the writers of the Morality Plays of the 15th and 16th Centuries, for his basic pattern is highly traditional: He shows us a world that is corrupt and filled with lust. Into this world he sets his protagonists—two people who are in danger of accepting the world's corruption as the only way of life. That they do not accept it, but find in each other a deep and pure love which is their salvation, is the entire point of the play.

The title is particularly important in understanding this play. Let us not, however, consider that title out of context—a dangerous practice at best—but rather, read again the entire passage from the "Song of Songs" in which the title is contained:

The voice of my beloved! behold, he cometh,
Leaping upon the mountains, skipping upon the hills.
My beloved is like a roe or a young heart:
Behold, he standeth behind our wall,
He looketh in at the windows,
He showeth himself through the lattice.

HOPPER KELLY CO.

for TOP QUALITY

Pianos — Appliances
and Television

2 Stores

747 Broadway 918 Commerce
33 Years in Tacoma

JENSEN'S

Men's & Boys' Shop

Your neighborhood store with

NAME BRANDS

2605 Sixth Avenue

Here's a New Way
To Do the Family Wash!

Just try—

"K" STREET
LAUNDERETTE

YOU'LL BE GLAD YOU DID
1007 "K" St. MAin 9079

Steven Marine Supply

Chrysler Marine Engines

Marine Supplies & Equipment
734 Broadway BR. 2162 MA. 4112

TACOMA 2, WASH.

My beloved spoke, and said unto me,
 "Rise up, my love, my fair one, and come away.
 For, lo, the winter is past,
 The rain is over and gone;
 The flowers appear on the earth;
 The time of the singing of birds is come,
 And the voice of the turtle is heard in our land;
 The fig tree ripeneth her green figs,
 And the vines are in blossom,
 They give forth their fragrance.
 Arise, my love, my fair one, and come away.
 O my dove, that are in the clefts of the rock, in the covert of the
 steep place,
 Let me see thy countenance, let me hear thy voice;
 For sweet is thy voice, and thy countenance is comely."
 Take us the foxes, the little foxes, that spoil the vineyards;
 For our vineyards are in blossom.

ENJOY LIFE—
 Eat out more often



Scotty's CAFE

NO. FIRST & TACOMA AVE.

Select Your CHRISTMAS GIFTS of Quality

at

ANDERSON HARDWARE

21 No. Tacoma Ave. (Stadium District)

GIFT WRAPPINGS
 CHRISTMAS TREE LIGHTS and STANDS



Caswell

OPTOMETRISTS

**ALUMINUM FOIL
 INSULATION**

**AND BUILDING
 PAPER
 ALL TYPES**

Reflects 95% Radiant Heat

And Provides a Perfect Barrier,
 All in One Operation

Better Insulation at Less Cost

Samples, Literature and Prices
 on Request

W. G. Atkinson & Co.

BUILDING SPECIALTIES SERVICE
 MA 8337 766 Commerce, Tacoma 2
 A Franchised Applicator Available
 If Desired

20th

Century

Press

1012 A ST.

BR. 3176

**COMPLETE
 RADIO REPAIR
 SERVICE**

TELEVISION

Sales, Service and Installation

Admiral Radios & Television

**HAROLD'S
 RADIO
 CENTER**

2712 SIXTH AVE.
 MAIn 7542

ELLEN G. BLAKESLEE

Kindergarten and Nursery
School

Fully equipped for child care
Taxi service included
BR. 9660

FANCY ICE CREAM PRODUCTS

of all kinds—for all occasions

ICE CREAM CATERING SERVICE

PROCTOR ICE CREAMERY
Pr. 9066 26th & Proctor

Two-Way Stretch NYLON ELASTIC HOSIERY

Sheer, comfortable, full length

SHAW SUPPLY CO.

Surgical Supplies 755 Market St.

TAILORED CLOTHES

GIL GUNDERSON

749 Broadway

MAin 6803

HOSTS AND HOSTESSES

JANUARY 10—Mr. and Mrs. Arthur H. Middleton

JANUARY 11—Dr. and Mrs. Rowland Hill

JANUARY 12—Mr. and Mrs. Wm. Atkinson

JANUARY 13—Dr. and Mrs. Charles M. McGill

JANUARY 17—Mr. and Mrs. R. E. Cooper

JANUARY 18—Mr. and Mrs. Harold Stamey

JANUARY 19—Mr. and Mrs. Grant Eckman

JANUARY 20—Mr. and Mrs. Duane Dryden

JANUARY 24—Mr. and Mrs. Clark Eldridge

JANUARY 25—Mr. and Mrs. Rex Pierce

JANUARY 26—Mr. and Mrs. Ellis Johnson

JANUARY 27—Mr. and Mrs. David R. Tuell

USHERS

JANUARY 10

Jane Mueller, Carol Streater

JANUARY 11

Margaret Ruff, Harriet Ruff

JANUARY 12

Adrienne Richmond, Arlene Rosales

JANUARY 13

Wanda Fredricksen, Carol Odegard

JANUARY 17

Joan Dyer, Sandra Schwartz

JANUARY 18

Winifred Jaeger, Sue Humiston

JANUARY 19

Kathleen Guernsey, Carolyn Guernsey

JANUARY 20

Joan Osborne, Jean Lund

JANUARY 24

Joan Stamey, Gwen Quay

JANUARY 25

Barbara Hagen, Dianne Fetterolf

JANUARY 26

Paula Jackson, Nancy Jackson

JANUARY 27

Sue Sears, Pat Browne

CHECK ROOM GIRLS

JANUARY 10

Florence Wallace

JANUARY 11

Mary Brockhoff

JANUARY 12

Sharon Conner

JANUARY 13

Joselyn Taylor, Marian Lawson

JANUARY 17

Kathleen Sharman, Lois Munter

JANUARY 18

Carolyn Cochrane

JANUARY 19

Ruth Birkenstock

JANUARY 20

Donna Fabre, Retha Morrison

JANUARY 24

Peggy Deary, Nancy Hogg

JANUARY 25

Sharon Walker

JANUARY 26

Sharon Stowe

JANUARY 27

Donna Mae Mitchell, Carol Munro

REFRESHMENT HOSTESSES

JANUARY 10 to JANUARY 13—Chairman: Daisy Bryant

Jan. 10—Daisy Bryant, Nancy Murphy

Jan. 12—Joan Sweitzer, Joyce Nelson

Jan. 11—Elvie Hughta, Martha Mellinger

Jan. 13—Bernice Landry, Helen Pearson

JANUARY 17 to JANUARY 20—Chairman: Mrs. Rose M. Cook

Jan. 17—Elizabeth Gaylord, Mrs. Mary

Jan. 19—Earl McCrosky, Martha Miller

Rathbone

Jan. 18—Mrs. Claire Elder, Mrs. Christine

Jan. 20—Mrs. Rene Sidow, Mrs. Rose M.

Sandvold

Cook.

JANUARY 24 to JANUARY 27—Chairman: Mrs. Richard E. Breon

Jan. 24—Evelyn Anderson, Mrs. L. M.

Jan. 26—Eldora Terwillegar, Mrs. Richard

Anderson

Breon

Jan. 25—Mrs. Gladys Newham, Mrs.

Jan. 27—Mrs. Frank Powell, Mrs. Ralph

Elizabeth Dufour

Williams

GUNDERSON

Original Jewelry

764 Broadway

Phone MAin 0524

RANKOS Pharmacy

*Dependable
Prescriptions*

101 No. Tacoma Ave.
Tacoma 3, Washington

Crawford's Sea Grill

ENJOY AN AFTER-THEATRE SNACK

Excellent Food—Courteous Service

Pleasant Surroundings

TALK OF THE TOWN

5th and Broadway

MA 3330

FARLEY'S FLORIST

MAin 1129 6th and Oakes

Massage for Health
and Beauty

Yolan Gray

1020 No. Tacoma Ave. MA. 8844

C.O. Lynn Co.
MORTUARY

717
TACOMA
AVE. Phone
MAIN
7745

11 Items of Service
2 Beautiful Chapels
1 Complete
Low Cost

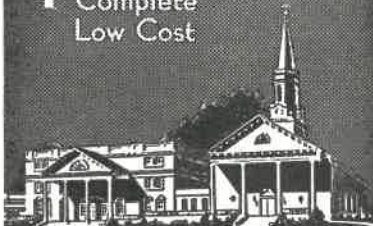

C. C. MELLINGER CO.
FUNERAL SERVICE

BR. 3266 510 S. TACOMA AVE.

Tune in: "The Friendly Hour"
KMO—1360 K. C.
Mon., Wed., Fri.—9:15 A.M.

Gifts of Distinction
Fraser's
912 BROADWAY

NELSON Furs

Remodeling
NEW COATS, NEW COATS MADE
TO ORDER—COLD STORAGE
118 No. Tacoma Ave. BR. 2811

HOME MADE PIES
and
DELICIOUS LUNCHES

after the theatre

Temple Coffee Shop

49 St. Helens

BACKUP'S CHILDREN'S SHOP

Infant's and Children's Apparel

Toys — Gifts — Knitting Supplies
3821 No. 26th St. SK. 1482

MARSHALL'S FLOWERS

Our specialty: Corsages, Dinner
centerpieces, home decorations,
weddings

2609 No. Proctor PR. 7146

Ruth's Juvenile Shop

Infants' and Children's
Ready-to-wear

Quality Merchandise Reasonably
Priced

Across from Van de Kamps

321 So. 11th

SIXTH AVE. ELECTRIC

Light Fixtures—Best display in
the Northwest at "Factory to
You" Prices

2509 Sixth Ave. MA. 8470

Our next production, February 21-March 10: "BELVEDERE." Tryouts for casting the show Monday, Jan. 15, 8:00 o'clock at the theatre. "Belvedere" is the most extraordinary character of the modern stage. In his own words, he is nothing less magnificent than a genius. This is the very play from which Twentieth Century-Fox made "Sitting Pretty," the picture which starred Clifton Webb in the title role, and which drew such extravagant critical notices all across the country. To say the least, it is a HILARIOUS EVENING OF ENTERTAINMENT. In the cast are five men, four women and two boys (about 6-8 years of age). YOU are cordially invited to come to tryouts, either as spectator or participant.

With the New Year, we are happy to offer you the second series of lectures, conducted by Director Tom Gregory, on the Great Dramatic Literature of the past. Lectures: Monday afternoons, 3:30 p.m. Following is the list of plays to be considered in this series: "King Lear," "The Duchess of Malfi," "Volpone," "The Cid," "Phaedra," "The Country Wife," "The School for Scandal," "Faust," "The Mistress of the Inn," "Hernani," "A Blot in the 'Scutcheon.'" Admission to the entire series is \$5; single lecture 75c.

Children's Theatre meets Monday, Wednesday, Thursday. Instructor, Mrs. Lock Riehl. Monthly registrations.

IMPORTANT NOTICE: Organizations selling blocks of tickets for Tacoma Little Theatre shows (35 or more seats) are paid a commission of 30c per ticket. For further information, phone the box office, BR. 2481.

6th Ave. and "K" Gift Shop

Linens — IMPORTS — Pottery
Greeting Cards — Novelties

1106 Sixth Ave. at "K" St.

Cascade Industrial Loan Co.

Jos. Q. Betzendorfer

750 Pacific Ave. MA. 3223