



CHILDREN OF A LESSER GOD

BY MARK MEDOFF

DIRECTED BY RICK HORNOR

January 19-February 4, 2018

Fridays & Saturdays 7:30pm

Sundays 2:00pm

TACOMA
Little
THEATRE

Sponsorship provided by:



SINCE 1918
THE NEWS
TRIBUNE
[thenewstribune.com]



Helping families in Tacoma
make music since 1931.



6228 Tacoma Mall Blvd
Tacoma, WA
1-800-562-8938
tedbrownmusic.com

Children of a Lesser God Drinks \$6.00

The Jim Dandy

After a long day teaching, James likes to settle down with Jim Beam, Ginger Beer, Lime Juice, and a lime to garnish.

—OR—

Sarah's Secret

Sarah has a secret that she won't share. It might be for her special drink; Vodka mixed with cranberry juice and garnished with a lime.



Do you want to save \$1.00 every time that you order a drink at TLT?

*For \$3.00 you can get your very own TLT Sippy Cup and whenever you come back with it, you'll get \$1.00 off any drink.**

*excludes water, tea, and coffee

PRE-ORDER YOUR DRINK FOR INTERMISSION!

CHILDREN OF A LESSER GOD

BY MARK MEDOFF

CHILDREN OF A LESSER GOD was originally produced
by the Center Theatre Group, Mark Taper Forum, Los Angeles.

Originally produced on Broadway by Emanuel Azenberg,
The Shubert Organization, Dasha Epstein and Ron Dante.

CHILDREN OF A LESSER GOD is presented by special arrangement with
Dramatists Play Service, Inc. New York, NY

TACOMA LITTLE THEATRE STAFF

Managing Artistic Director Chris Serface
Office Manager..... Karen Christensen
Technical Director..... Blake R. York
Education/Production Manager Nena Curley
Development Director Diana George
House Managers Ron Bauer, Russ Coffey, Lee Ryan Coston
Brynn Walker & Steven Walker
Box Office Interns..... Emma Deloye, Gunnar Johnson
& Sarah Dohring

TACOMA
Little
THEATRE

SINCE 1918

210 N I Street
Tacoma, WA 98403
253-272-2281

www.tacomalittletheatre.com

TLT is a proud member of:



Proud member of:



Improving Communities
One Theatre at a Time

DIRECTOR'S NOTE

Winner of the 1980 Tony Award, *Children of a Lesser God*, continues to be illuminating and timely. The New York Post wrote, "In any season this play would be a major event, a play of great importance, absorbing and interesting, full of love, understanding and passion."

This play presents a number of unique challenges. Medoff, the playwright, appropriately insists that the roles of Sarah, Orin and Lydia be performed by Deaf or hard of hearing actors to the best of the theatre's ability. Of the seven characters, six must be fluent in signing ASL. With extraordinary collaboration from folks we've met in the Deaf Community here in Tacoma, and from Deaf Spotlight (The Theatre of the Deaf) in Seattle, we were able to cast those roles as Medoff requested. As an indication of the power of this play and the support of the Deaf Community for its production, we received audition tapes from actors in New York, Texas and Portland, OR - actors passionate about this play because of its message of reconciliation between the hearing and Deaf Cultures, its potent artistry, and its determination to help its audiences more fully understand the differences that can, in the final essence, unite as well as divide. At the end of the play, the chasm between the worlds of sound and silence seems almost too great to cross . . . but love and compassion and a determination to try to understand "the other" hold the hope of reconciliation - certainly a message of great importance today.

It has been an indescribable honor to have worked with this stellar cast and crew and to have gotten to know and be advised by several members of the Deaf Community. Thank you for joining us in celebrating our Deaf and Hard of Hearing neighbors.

Rick Hornor

Want to show your appreciation to our Deaf and Hard of Hearing performers? Here are some ways!



Applause



Heartfelt/Touching



Wonderful/Terrific



Congratulations



Thank you

ARTISTIC STAFF

Director.....	Rick Hornor
Stage Manager	Nena Curley
Assistant Stage Manager	Nathaniel Walker
Sign Language Master	Darren Frazier
Deaf Community Liaison	Melanie Gladstone
Technical Director/Master Carpenter	Blake R. York
Set Design.....	Blake R. York
Resident Costume Designer.....	Michele Graves
Resident Lighting Designer	Niclas Olson
Resident Properties/Hair/Make-up.....	Jeffery Weaver
Resident Scenic Artist	Ana Bury
Sound Design.....	Blake R. York
Assistant Carpenter	Frank Roberts
Production Intern	Mary Grace Dela Rosa
Photography	Dennis K Photography
Graphic Design.....	Blake R. York
Build Crew.....	Gunnar Johnson
Paint Crew.....	Tristan Wenceslao, Chuck Schnebly, Joey Schnebly



**Please remember to silence your
cell phone and mobile devices.**

No texting during the performance. —Thank you

STAFF BIOGRAPHIES

Rick Hornor (Director)

Rick retired a few years ago after having taught for 45 years. His teaching included junior and senior high schools in CA and NY then 28 years in the Theatre Department at Whitworth University in Spokane. He spends the month of August teaching and directing in the Youth Education program at Taproot Theatre in Seattle. At TLT he directed *Picasso at the Lapine Agile*, an Off the Shelf reading of *Oleanna*, and *Exit Laughing*. He has directed workshops on the use of theatre across the curriculum to teach character values at schools in CA, TX, Washington DC, in London, England and Saipan, Mariana Islands. He has also enjoyed teaching and directing stints in Costa Rica, Wales, Scotland, Ireland, England, Tanzania, China, Italy, and Russia. Career highlights include directing at Daystar University in Nairobi, Kenya and directing *12 Angry Jurors* at LCC University in Klaipeda, Lithuania with actors from former Soviet bloc countries. He and his wife enjoy globe-trotting and invading the homes of their seven married kids and 10 grandchildren.

Nena Curley (Stage Manager)

Nena is regularly seen as a stage manager here at Tacoma Little Theatre. Past shows include: *Blithe Spirit*, *Of Mice and Men*, *Gypsy*, and *Dracula* at Tacoma Little Theatre. She's also Stage Managed *The Mystery of Edwin Drood*, *Miracle Worker*, *The Rainmaker*, and *Spamalot* at Lakewood Playhouse. When she's not stage manager, she is the Education Manager here at Tacoma Little Theatre. This show has been an amazing experience to be a part of. Thank you cast for helping me learn some ASL. Thank you to my parents and Dylan for their love and support.

Blake R. York (Technical Director/Set Designer/Master Carpenter)

Blake has been involved with theatre in the area for the past 14 years. Blake serves as TLT's Technical Director, Set Designer, and Graphic Designer for the season posters. Favorite designs in the area include: *Sleuth*, *Sylvia*, *Scrooge! The Musical*, *A Christmas Story*, *Rabbit Hole*, *Cabaret* (TLT), *Oliver!*, *A Funny Thing...*, *The Lion in Winter* (Lakewood Playhouse), *Tom Sanyer*, *Pippi Longstocking* (TMP), and *The Tempest* (Olympia Little Theatre). He would like to thank his wife Jen, his parents, and his friends for everything they have done and continue to do for him.

Niclas Olson (Resident Lighting Designer)

Niclas is is an actor, director, playwright, and designer based in Tacoma. His designs for Tacoma Little Theatre include *Someone Who'll Watch Over Me*, *Little Shop of Horrors*, *Cabaret*, *Dracula*, and *Of Mice and Men*. His work can be seen regularly at Lakewood Playhouse (*The Woman in Black*, *Oliver!*, *Pride and Prejudice*), Dukesbay Productions (*Tea*, *Night of the Iguana*), and New Muses Theatre Com-

STAFF BIOGRAPHIES

pany (*Into the Woods*, *Frankenstein*, *Doctor Faustus*). Niclas is the managing artistic director of New Muses Theatre Company and line producer for Open Space for Arts and Community. www.niclasolson.com

Michele Graves (Resident Costume Designer)

Michele has been the Resident Costume Designer for the past four seasons. The quality and variety of the shows, casts, and crews make it a pleasure to be a part of this community theatre. Whether doing a period production or a contemporary piece, she enjoys costuming the many actors and getting to know the characters they portray. Each season brings opportunities to create "just the right costume". There were so many things that had to be considered while costuming this show including the color of and the patterns on costumes. Some colors and patterns are not good choices for Deaf and Hard of Hearing actors because the audience may have a difficult time reading the sign language used. This experience provided insight of the challenges people who are Deaf or Hard of Hearing face every day. Thank you actors for enlightening me.

Jeffery Weaver (Resident Properties Manager)

Jeffery is thrilled to start his fourth year as resident properties master/hair consultant extraordinaire. He enjoys working with the amazing and collaborative staff here at Tacoma Little Theatre. A well-dressed set and believable props not only bring the audience along for the ride, they also transport the actors into their environment. Love to all who continue to support his hard work and allow him to give to the community. Bruce, Jen, Claire and the rest of my family I send my love. *"In life we are all born Naked and the rest is Drag"* -RuPaul

Ana Bury (Resident Scenic Artist)

Ana is thrilled to be back at Tacoma Little Theatre to paint for this production! Previously, she has painted for *The Man Who Shot Liberty Valance*, *Gypsy*, *A Christmas Story*, and *Rabbit Hole* at TLT, as well as a multitude of shows at the Lakewood Playhouse over the last four years. She would like to thank all of the volunteers who gave so much of their time to help get this show ready. This show wouldn't be what it is without their hard work and selflessness. Please enjoy the product of our sleepless nights!

Darren Frazier (Sign Language Master)

Darren is delighted to return to acting this year after eight years living in Cambodia and Finland as an Expat. Born deaf and fluent in several sign languages, he is thrilled to provide support to this cast as well as Tacoma Little Theatre. Past acting credits as Lead, not limited to: *Big River* (DeafWest Theatre - Broadway); *Much Ado About Nothing* (Shakespeare Theatre Co.); *Winter's Tale* (Folger Theatre); *Silencer* (Law & Order: CI).



D E A R

L I A R

by Jerome Kilty
from correspondence of
Bernard Shaw & Mrs. Patrick Campbell

An **OFF THE SHELF** staged reading
Thursday, March 15, 2018 at 7:30pm
FREE for TLT Members/\$10 Non-Members

Directed by Martin Larson

TACOMA
Little
THEATRE

SINCE 1918

210 N I St. Tacoma, WA (253) 272-2281 www.tacomalittletheatre.com

TACOMA
Little
THEATRE
SINCE 1918

BOARD OF DIRECTORS

President

George McClure, MD

Vice President

Jennifer Niehaus-Rivers

Secretary

Heidi Walworth-Horn

Treasurer

Katherine Davis

Past President

C. Ellen Peters

Members At Large

Randy Clark

Annie Green

Donna Knudson

TACOMA
MUSICAL
PLAYHOUSE
presents
**CATCH
ME**
IF YOU CAN
THE MUSICAL

"If You Want To Make It, Make It Up!"
April 6 - April 29, 2018

Fridays & Saturdays - 7:30pm
Saturdays, April 21 & 28 - 2pm Sundays - 2pm

Book by TERENCE MCNALLY
Music by MARC SHAIMAN
Lyrics by MARC SHAIMAN
and SCOTT WITTMAN

Tacoma Musical Playhouse   
7116 Sixth Ave | Tacoma, WA | 253-565-6867 | www.tmp.org

COOKS TAVERN

3201 North 26th St

253.327.1777

Breakfast • Lunch • Dinner • Cocktails

Open At 8am Daily

www.cookstavern.com



brewers row

3205 North 26th St

253.327.1757

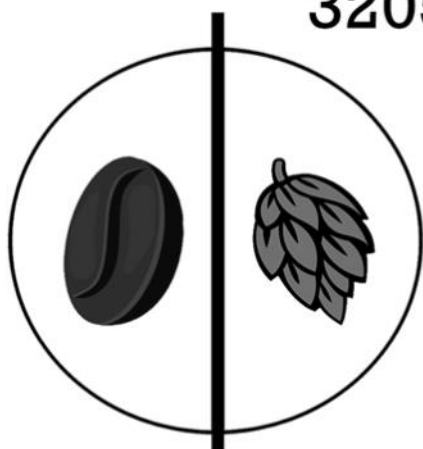







COFFEE

BEER

¿TACOS?

OPEN AT 7AM DAILY

www.brewersrowtacoma.com

CLASS	AGE RANGE	DATES/TIMES	SYNOPSIS	COST
 JACK AND THE BEANSTALK	Junior Actors Ages 4-6	February 6-March 17, 2018 Rehearsals: Tuesdays & Thursdays 10:00-11:00am Performance: Saturday, March 17, 2018 10:00am	Join Jack in his adventures as he journeys up the beanstalk to the land of the giants!	\$150
 2B OR NOT 2B	Home-school Grades 1-9	February 6-March 17, 2018 Rehearsals: Tuesdays & Thursdays 11:30am-1:00pm Performance: Saturday, March 17, 2018 12:00pm	When the normal class teacher is absent, the class can't agree on what they want to rehearse and hilarity ensues!	\$190
 CLASS FULL THE JUNGLE BOOK	After School @ TLT Grades 1-9	February 5-March 17, 2018 Rehearsals: Mondays & Wednesdays 4:00-6:00pm Performance: Saturday, March 17, 2018 2:00pm	All your favorite characters from the classic story come to life as Mowgli learns what life is really like.	\$190
 CLASS FULL Snow White & the Seven Dwarfs Reality Royalty	After School @ TLT Grades 1-9	February 6-March 17, 2018 Rehearsals: Tuesdays & Thursdays 4:00-6:00pm Performance: Saturday, March 17, 2018 4:00pm	The Queen holds a reality TV competition to get her beautiful step-daughter, Snow White, voted into the forest!	\$190
 BOOM Dance Studios MUSICAL THEATRE DANCE CLASSES	Ages 4-6 7-13 13-18	Classes begin February 9th Saturdays 10:00-11:00am Fridays 4:00-5:00pm Fridays 5:00-6:00pm Recitals on March 17, 2018	TLT is partnering with Boom Dance studios to bring you classes that will develop your dancing skills!	4-6 \$75.00 7-13 \$100 13-18 \$100
 IMPROV	Ages 11-13 14-18 Adults	February 3-March 10, 2018 Saturdays 12:00-1:00pm 1:00-2:00pm 2:00-3:00pm	Become a master of the art of improv! Learn the skills necessary to think on your feet and always say, "Yes, and".	\$100

Enroll today to be a part of the great things happening at TLT.

Register online, in person, or over the phone!

CLASSES FROM AGES 4-ADULT



**10% OFF YOUR BILL WHEN YOU BRING IN YOUR
TACOMA LITTLE THEATRE TICKET
ON THE DAY OF THE SHOW!**

**BAVARIAN INSPIRED
SCRATCH KITCHEN,
INDOOR BOCCÉ, 24 DRAFTS,
FRESH BAKED PRETZELS,
PRIVATE EVENT SPACES, AND MORE.**

Rhein Haus
BOCCÉ HAUS • BIERHALL • RESTAURANT
TACOMA | SEATTLE | DENVER

**IN THE STADIUM DISTRICT
649 DIVISION AVENUE
(253) 572-4700
RheinHausTacoma.com**

Supporting
**local
arts**
for over a
century



Theater, festivals, galleries, concerts and more . . . community support is NEWSworthy.

Now more than ever The News Tribune is your complete resource for South Sound activities – when and where you want it.

Subscribe today! Call 1.866.754.8808.

THE NEWS TRIBUNE
— [thenewstribune.com] —

Print + Online + Mobile + Tablet

FROM THE BOARD OF DIRECTORS

The Tacoma Little Theatre Board of Directors is delighted to have you in our audience, and we hope that you are enriched by this live theatre experience. Our Board has several goals for the upcoming year; please let us know if you want to be a part of achieving them!

- Provide greater access, on stage and off, to our community. While we have been known to cast broadly, we've taken it a step further, and our casting notices specify that auditions are open to all racial and ethnic backgrounds unless otherwise specified. We encourage auditions from people of all backgrounds.
- Provide clearer opportunities for volunteerism. We've always relied on our wonderful volunteers for ushering, and ticket taking, and event planning along with other work. We are now strengthening our Board committees and looking for people who are interested in volunteering with us on event planning, fundraising, facilities, and governance. If you have any interest in serving with any of those committees, please let Chris Surface (chris@tacomalittletheatre.com) know.
- Prepare for our upcoming 100th anniversary and begin planning for continued upgrades to our facility.

Tacoma Little Theatre is fortunate to have strong leadership in Chris Surface, and we look forward to continued success with his leadership and our connection to you and the rest of our community.

Enjoy the show!

The Tacoma Little Theatre Board of Directors

NICHOLSON &
ASSOCIATES
INSURANCE LLC
1802 Black Lake Blvd SW #301
Olympia WA, 98512
360-352-8444

Find us in the "Blue Building!"



Ally Slingerland
ally@nichinsure.com
Ext. 106



Drake Nicholson
drake@nichinsure.com
Ext. 121



PJ Ronnebaum
pj@nichinsure.com
Ext. 104

AUTO | HOME | BUSINESS | LIFE

Tacoma Opera

Noel Koran, General Director

celebrating
50

Don't Miss Tacoma Opera's 50th Season!

2017~2018



CARMEN Carmen

Bewitchment, Betrayal, Bizet
The Pantages Theater

Saturday, February 3, 2018, 7:30p.m.
Friday, February 9, 2018, 7:30p.m.
Sunday, February 11, 2018, 2:00p.m.



The Merry Widow

L'Amour, Liaisons, Lehár
The Rialto Theater

Saturday, April 14, 2018, 7:30p.m.
Friday, April 20, 2018, 7:30p.m.
Sunday, April 22, 2018, 2:00p.m.

For ticket information call Tacoma Opera at 253-627-7789
or visit our website at TacomaOpera.com.

To purchase tickets call the Broadway Center Box Office at 253-591-5894

Your Go-To North Tacoma Experts and Neighbors



Vintage Home Specialists • Over 1500 Closed Transactions
Full Time & Full Service • Fierce & Tireless Client Advocates
Employing Cutting Edge Marketing Tools • Senior & Military Specialists

We have been enthusiastically sharing the magic of Tacoma and the "253" with exceptional care for a combined 39+ years! Two T Town fans with deep local roots, committed to community, service and your kind referrals.

Sharon Benson • Sharonbenson.com

Managing Broker CRS, GRI, ABR, SRES, CDPE, CNE
2016 Pierce County Realtor of the Year
253.381.7447 sharon@sharonbenson.com

Kelli Jo Hjalseth • Kellijo.net

Managing Broker CRS, IMS, RMS, CSHP
253.208.9066 kellijo@windermere.com

KELLI JO HJALSETH

Sharon BENSON



Windermere
REAL ESTATE

What is American Sign Language?

American Sign Language (ASL) is a complete, complex language that employs signs made by moving the hands combined with facial expressions and postures of the body. It is the primary language of many North Americans who are deaf and is one of several communication options used by people who are Deaf or Hard of Hearing.

Is sign language the same in other countries?

No one form of sign language is universal. Different sign languages are used in different countries or regions. For example, British Sign Language (BSL) is a different language from ASL, and Americans who know ASL may not understand BSL.

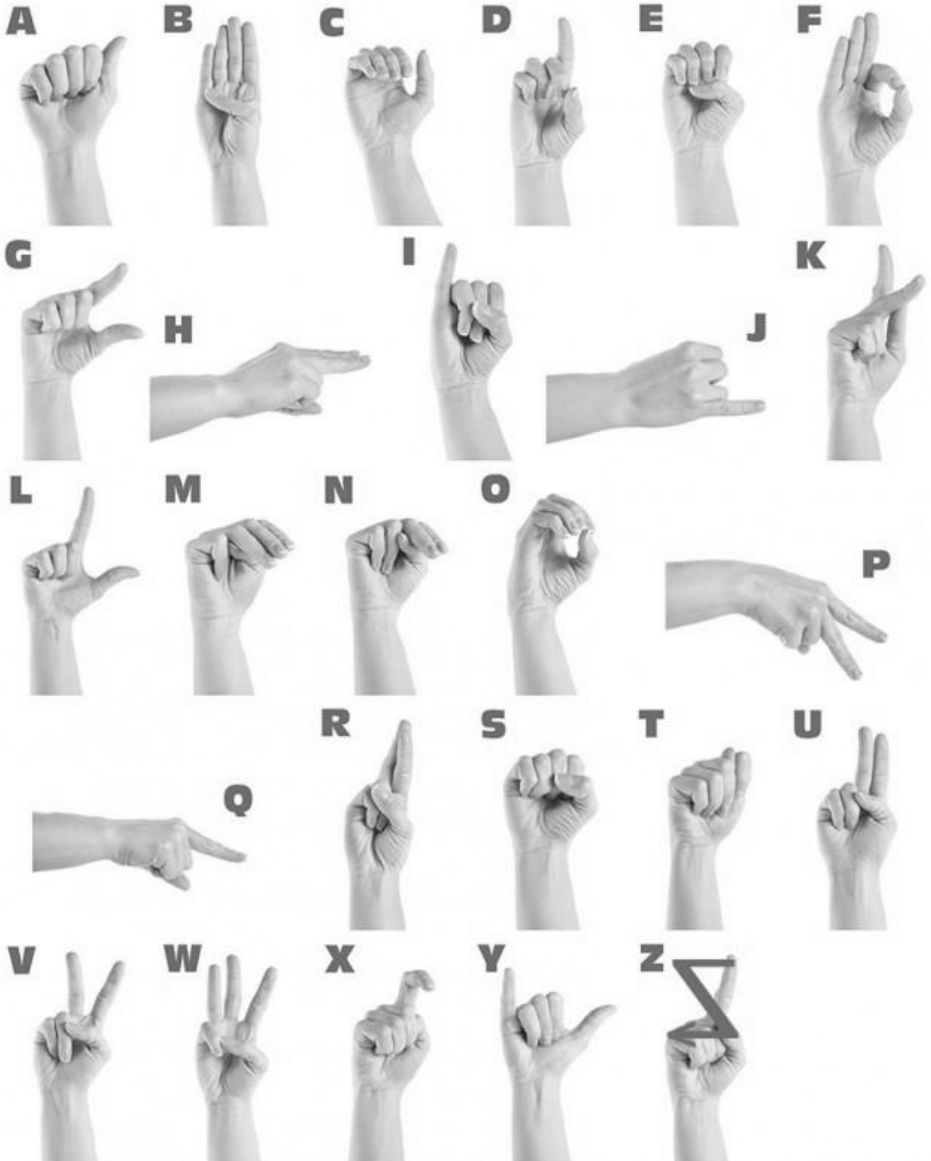

**GROUP ART
EXHIBITION**

**FEBRUARY 23-25, 2018
MAGNUSON PARK GALLERY
SEATTLE, WA**

-FRIDAY NIGHT RECEPTION-

**ONLINE TICKETS: \$20
AT DOOR TICKETS: \$25**

-SATURDAY/SUNDAY-

**FREE
SUGGESTED DONATIONS ENCOURAGED**

ACCESS REQUESTS BY FEBRUARY 2, 2018, EMAIL DEAFSPOTLIGHT@GMAIL.COM

DEAFSPOTLIGHT.COM/PNWARD



TICKETS: [HTTP://TINYURL.COM/DSPNWARD2018](http://tinyurl.com/dspnward2018)

**MARCH 30 - APRIL 1, 2018
NORTHWEST FILM FORUM
SEATTLE, WA**

**SEATTLE
DEAF FILM
FESTIVAL
2018**

**DEAFSPOTLIGHT.COM/SDFF2018
ALL FILMS WILL BE SUBTITLED IN ENGLISH**

SAVE THE DATE

**DEAF SPOTLIGHT GALA:
*Celebrating Deaf Arts***

**MAY 12, 2018
Fremont Abbey Arts Center
Seattle, WA**



**in partnership with DEAF SPOTLIGHT PRESENTS
An ASL-Mainstream Production**

**Co-Directed by HOWIE SEAGO
and TERESA THUMAN**

**APRIL 21 - MAY 12, 2018
12TH AVE ARTS - MAINSTAGE**

TICKETS: soundtheatrecompany.org

Sponsored by The Hearing, Speech & Deaf Center of Seattle

**William Shakespeare's ASL
MIDSUMMER
NIGHT'S
DREAM**

CAST OF CHARACTERS

Sarah Norman Michelle Mary Schaefer

James Leeds.....Jeremy Lynch

Orin Dennis..... Kai Winchester

Mr. FranklinKerry Bringman

Mrs. Norman Kristen Moriarty

LydiaMelanie Gladstone

Edna Klein Madonna Hanna

SETTING

The play takes place in the mind of James Leeds. Throughout the events, characters step from his memory for anything from a full scene to several lines.

TIME

Between 1979 and 1980

Act I: 65 minutes Act II: 70 minutes

There will be a 15 minute intermission between acts

All performances are presented with open captioning and some productions will feature an ASL interpreter

CAST BIOGRAPHIES



Kerry Bringman (Mr. Franklin)

Kerry is thrilled to be back at TLT! In 2017 he performed as: Mr. Gower in *It's a Wonderful Life*, *A Musical*, Mr. Van Dann in *The Diary of Ann Frank*, and as the Toymaker in *Chitty Chitty Bang Bang* at Manestage Theatre. He was Sgt. Carlino in *Wait until Dark* at Lakewood Playhouse and Frisky Madison in the WSCTA award winning *Second Samuel* produced by TLT.



Melanie Gladstone (Lydia)

Melanie is honored to be consulting on this show, helping to bring together the Tacoma theatre community and the Deaf and Hard of Hearing community around the Puget Sound. Melanie is a Teacher of the Deaf and Hard of Hearing. Melanie has been seen on Tacoma stages as Anita (*West Side Story*), Shimmy Girl (*Smokey Joe's Cafe*), Mary Jo Kincaid (*A Piece of My Heart*), among others. Favorite roles in the past include Velma (*Chicago*), Rosemary (*H2S*), and Kathy Selden (*Signin' in the Rain*). Melanie is also the creator of Broadway Bags, some of which you can find in the theatre lobby as well as Etsy. Thank you Rick, Nena, Chris, Darren, Ryan, Patty, and the whole cast and production crew for this an incredible and unique experience for the Tacoma community! #deafalent



Jeremy Lynch (James Leeds)

Children of a Lesser God is Jeremy's debut show at TLT, and he's grateful for the unique opportunity to incorporate his love for theatre, as well as the Deaf community into this production. Real estate agent by day, actor by night, his acting credits include *Beauty and the Beast*, *Bye Bye Birdie* (ManeStage Theatre Company), and *Once Upon a Mattress* (TMP). He has been involved in the Deaf community for over twelve years, attended the interpreter training program at Seattle Central, and continues to improve his signing skills as often as possible. He thanks Brian Redpath (for the great impact he has made), Jay and Brenda, his parents (the most supportive parents alive), and Rick Hornor. He hopes that every patron leaving this show will be moved to make some Deaf friends and learn the amazing, deep, and rich language that is ASL!



Madonna Hanna (Edna Klein)

Madonna is making her TLT acting debut. She began her drama experience at Stoughton High School, Stoughton, Massachusetts. She has written and directed an anti-bullying children play, *Beautiful Differences*, based on her children's book [Mommy, Why Are My Eyes so Big?](#), which she authored. Madonna has also appeared in television commercials and an independent film. Madonna is also a motivational speaker. She is presently a member of Evergreen 333 Toastmasters, where she has received recognition in numerous regional and District speech contests. In 2015 she was a semi-finalist in the Toastmasters International Speech Contest in Las Vegas. She resides in Ruston with husband, Steven, a massage therapist and teacher.

CAST BIOGRAPHIES



Kristen Moriarty (Mrs. Norman)

Kristen just marked her return to theatre after a five year hiatus to start a family and raise her two daughters. She has worked in regional theatres in Chicago, Detroit, Montana, Tacoma, and Athens, Greece. She holds an MFA in acting (University of Montana), a BFA in acting/dance (Adelphi University, NY), and has trained with Shakespeare & Company in Lenox, MA. She is a contributing artist with Vitalist Theatre, Chicago. Many thanks to TLT, Team Moriarty, and you—our audience.



Michelle Mary Schaefer (Sarah Norman)

Michelle is thrilled to be on stage here in Tacoma with TLT. Ms. Schaefer is not new to the stage, and is proud to include her sixth production of *Children of a Lesser God* on her list of theatrical and film experiences. In 2016, she was the first Deaf Female Actor to take on the role of Billy, a male in *Tribes*. Most recently she was seen as Ash in *SKIN* with the Deaf Spotlight in Seattle. She wants to thank everyone for their love and support, Rick for casting her and giving her different perspectives which grew the character and herself. Thanks also to Natalie, Serrell and the Wild Monkeys for providing great hospitality! When not acting, Schaefer writes scripts, looks for producers for films/web-series, hangs out with her number one fan – her dog Annabelle whom travels with her, kickboxing, and chilling with her best friend discussing about Deaf Austin Theatre, coming soon! See more at michellemaryschaefer.com



Kai Winchester (Orin Dennis)

Mr. Winchester is a Washington native. He developed a love for theatre early on and participated for many years in the Seattle Deaf Children's Theatre project, led by Howie and Billy Seago. After spending a few years pursuing other interests, he gladly returns to the stage with Tacoma Little Theatre. *Children of a Lesser God* is his first show with the theatre.



SUPPORT TLT ON SOCIAL MEDIA!

THE PERFECT WAY TO CELEBRATE YOUR TRUE LOVE

Join some of Tacoma's finest actors for an evening of dinner, mystery, and murder!

Death by ♥ VALENTINE

Hart Breaker is trying to throw the perfect Valentine's Day party for her daughter, Candy. She just can't get any cooperation from her "other" daughter, Coco Puff, her "current" husband, Drew Blood, her "friend," Bill Willkill, or her "brother," Rock Bottoms. Candy isn't impressed with anyone on the guest list and wants to go hang out with her friends instead, but gifts keep arriving from a secret admirer and she can't figure out a way to make her escape. Something has to be done to save this Valentine's Day party... but who will save Candy Valentine?

Social
BAR+GRILL

Presented at and with food by
The Social Bar & Grill
1715 Dock Street

Dinner includes:

Appetizer, Salad, Choice of Main Entrée, & Dessert
Coffee, Tea, Water and Soda included

Alcohol available for purchase at the bar or from server

(Vegetarian/Gluten Free options available)

Thursday-Saturday, February 15-17, 2018 from 7:30pm-10:00pm

Sunday, February 18, 2018 from 3:00pm-5:30pm

Ticket prices: \$50.00 includes dinner and show

Call 253.272.2281

or purchase online at tacomalittletheatre.com

TACOMA
Little
THEATRE

SINCE 1918

Special Thanks

Melanie Gladstone - liaison between TLT and the Deaf Community and principle ASL interpreter at rehearsals

Darren Frazier - ASL coach

Ryan Schlecht & Patty Liang - from Deaf Spotlight in Seattle, provided priceless advice on casting of and working with actors from within the Deaf Community

Deaf Spotlight, Seattle - inspires, encourages, and showcases creative works of, by, and for Deaf people in the Pacific Northwest through events that celebrate Deaf Culture and American Sign Language

Kathy Topp - audiologist

Jesse Moore - speech therapist

Nathaniel Walker & Tencia Birkebaek - ASL interpreters

Pala - Kai Winchester's service dog, our best "audience" at every rehearsal

Cheryl & Pete Burgess

Scott Campbell-Annie Wright School

Cindy Taylor



Mary Sudar Appraisals | Estate Sales

1201 Pacific Avenue, Suite 600, Tacoma WA 98402 | 253-759-9440

The Personal Property People

Est. 1984 in Tacoma's Historic North End

*Setting the Standard for Personal Property Appraisal
and Professional Estate Sale Management*

Discovering Treasures - Determining Values

Accredited Senior Appraiser | American Society of Appraisers

www.SudarAppraisals.com



FOR THE FIRST TIME ON THE TLT STAGE

JESUS CHRIST Superstar

LYRICS BY
TIM RICE

MUSIC BY
ANDREW LLOYD WEBBER

DIRECTED BY
LEXI BARNETT

JESUS CHRIST SUPERSTAR IS PRESENTED THROUGH SPECIAL ARRANGEMENT WITH RODGERS AND HAMMERSTEIN. ALL AUTHORIZED PERFORMANCE MATERIALS ARE ALSO SUPPLIED BY RODGERS AND HAMMERSTEIN THEATRICALS. WWW.RNH.COM

MAR. 9 - APRIL 1, 2018

Fridays & Saturdays | 7:30 pm
Sundays | 2:00 pm

PAY WHAT YOU CAN
PERFORMANCE
• THUR MAR. 22 •

Tickets: \$26 Adults | \$24 Students/Seniors/Military | \$22 Children 12 & Under
Call 253.272.2281 or purchase online at tacomalittletheatre.com

TACOMA LITTLE THEATRE
210 North I Street, Tacoma, WA 98403

TACOMA
Little
THEATRE

SINCE 1918



music
arts
poetry
movement
foreign language
small classes

~
Early Childhood
and Grades



253-383-8711
TacomaWaldorf.org

Nurturing the creative thinkers of tomorrow's world

the

-DOWNTOWN TACOMA, WA

FORUM
1. the marketplace or public square of any ancient city, THE CENTER of judicial and
2. business affairs and a place of
assembly FOR THE PEOPLE a court of tribunal; the forum of public opinion
3. an assembly MEETING PLACE, television program ect., for the discussion of
PUBLIC INTEREST
4. The forum in the city of Tacoma.

Tacoma

eat, meet, and drink

Mon-Thurs, 11:00am-12:00am

Fri - Sat, 11:00am-2:00am

Sunday, 11:30am-12:00am

Located in Downtown Tacoma
815 Pacific Avenue
253.830.2151

Happy Hour Daily
Late Night Fri & Sat

GREEN
DAY'S
ROCK
OPERA

**AMERICAN
IDIOT**

THROUGH JANUARY 28



Wait Until Dark
A Christmas Carol
American Idiot
The Glass Menagerie
Peter & The Starcatcher
Little Shop of Horrors

Annual Radio Gala:
The Vault of Radio Horror
also Alice in Wonderland

TICKETS
253-588-0042
lakewoodplayhouse.org

CENTERSTAGE!

At the Knutzen Family Theatre
Come share a show with your family and friends!

NOVEMBER 25 - DECEMBER 21, 2017
BEAUTY AND THE BEAST
A MUSICAL COMEDY IN CLASSICAL PANTO STYLE

JANUARY 26 - FEBRUARY 11, 2018
DEAD MAN'S CELL PHONE
A DARK COMEDY

MARCH 16 - 31, 2018
RETURN TO THE FORBIDDEN PLANET
SHAKESPEARE'S *THE TEMPEST* MEETS *SCI-FI* AND *ROCK 'N' ROLL!*

Tickets available online at CenterstageTheatre.com
253 - 661 - 1444
3200 SW Dash Point Road, Federal Way



**COLDWELL
BANKER** 

B A I N

JAY ISELI, BROKER

No Hard Sales! With me you will find an Agent who is committed to helping you achieve your home buying goals, now, and in the future. Whether you are a first time buyer, moving up or downsizing, I will be there to answer your questions and guide you through the entire process and hopefully we will have some fun along the way.

2714 N Proctor St, Suite 103 Tacoma, WA 98407
(253) 223-6025 cell (253) 752-777 office

MG

MCGAVICK GRAVES

ATTORNEYS AT LAW

www.mcgavickgraves.com

Proud
supporter of
Tacoma
Little
Theatre
and their
99th Season

NEW MUSES THEATRE COMPANY
2017-18 SEASON THE TEMPEST LYSISTRATA GOD OF VENGEANCE

"A BRILLIANT CONSTRUCTION
OF THEATRICAL ART"
- THE TACOMA WEEKLY ON FRANKENSTEIN

"IT IS PAST TIME TACOMANS
CAME TO KNOW NEW MUSES"
- THE TACOMA NEWS TRIBUNE

"TACOMA'S BEST RESOURCE
FOR BRINGING CLASSICS
TO THE LOCAL STAGE"
- THE TACOMA WEEKLY

NEW MUSES THEATRE COMPANY AT THE
DUKE/FRAY THEATRE
COMING SOON

Fools Play Improv



TACOMA LITTLE THEATRE

EVERY 4TH SATURDAY @ 10:30PM
\$10.00

2017

JULY 22
AUG 25
SEP 23
OCT 28
NOV 25
DEC 23

2018

JAN 27
FEB 24
MARCH 24
APRIL 28
MAY 26
JUNE 23



Call Fred Moore—253-589-4813
Irrigation & Sprinkler Services

Backflow Servicing/Fencing/Outdoor Lighting

License #MMIRRN19420R



immedia

Direct Marketing and More.

Design. Print. Mail.

Locally Owned and Operated Since 1979

253.579.1350

www.goimmedia.com

10753 A Street South
Tacoma, WA 98444

Check out the bags in the concession stand!

Great gifts for the theatre lover in your life



Handmade Revivals of Your Favorite Shirts

Etsy - Facebook - Twitter

Melaniegladstone.wix.com/BroadwayBags

Use code: **tacomalittletheatre** for 15% off your order!

CANYON CREEK

Cabinet Company
*Bringing the Art of
Fine Cabinetry Home*



Melinda Strata

Cabinet Design + Sales

Call for an Appointment

253.752.7000 x 126

melinda@graylumber.com

 **gray lumber company**
A Century of Performance + Integrity

Tacoma Little Theatre's Annual Fund Donors

Tacoma Little Theatre is a 501(c)(3) organization and survives through the continued support of our community. If you would like to donate, please fill out a form in our lobby or speak with any of our staff. This list is current as of January 18, 2018.

ANGEL (\$5000 and above)

Randy & Aya Clark
Jan Simon

BENEFACTOR (\$1000-\$4999)

Jean Archie
Christine & John Bray
Jack & Billee Brown
Jason & Tanya Carter
Katherine & Michael Davis
Brent & Shannon Hall
Dr. Rick & Susan Hornor
Marilee & Walt Johnson
James & Edith Laurent
Grace Meikle
Sharry O'Hare & Micheal O'Hara
Kent & Kelly Phillips
Ed Richards
Carol Richmond
Matthew & Carolyn Rutter
Rebecca Serface & Ted Sandquist
David R. & Kathryn E. Smith
Karen & James Wyman

PLAYWRIGHT (\$500-\$999)

James & Susan Baillon
Ralph & Linda Drews
Edward Klopping III
Nancy & Emery Lehman
Joe & Doris Leister
Roz & Roger Lueck-Mammen
William & Mary Martyn
George & Helen McClure
Maxine Mehlhaff
Ellen Peters & Jeff Soifer
Debra & Michael Pontius
Catherine Schrup & Alan Stay
Marcia & Timothy Sherry
Lynn & Kathleen Sommers
Mary Sudar
Julie Zaricar & Martin Goldsmith

PRODUCER (\$250-\$499)

Walter Ahnert
—In Memory of Beverly Ahnert
Don & Sue Brabham
Marianne & Hans Brune
Jean Garrity

Annie & Brian Green
Sallie Jacky
Donna Knudson
Bill Markley & Carol Santos-Markley
Cynthia Netzer
Jennifer Niehaus-Rivers & Mike Rivers
Karen & Vince Panesko
Robert & Jacqueline Roper
John & Candace Sheehan
—In Memory of Beverly Ahnert
Ron & Beth Stone
Kris Symer & Peg Winczewski
Fran Thomas
Marci & Leon Titus
Cheryl Volheim
Barbara Walter
Heidi Walworth-Horn & Joe Horn
Ehregard Ward

DIRECTOR (\$100-\$249)

Henry Baarslag
Jonathan Bill
Tom Birkeland
Barbara Bloch
—In Memory of Beverly Ahnert
Jill & Barry Bornstein
Ben & Marilyn Budde
Robert and Marilyn Burmark
John Butler
Joyce Carlson
Amber Carr
Barbara Carrell
Erin Chanfrau
Eldon Chelgren
Donald Chinn
Julie & Steve Cole
Stan & Beverly Corrington
Francis Culp
Cynthia Darland
Ron & Judith Davis
George & Laura Edman
Duncan & Leslie Foley
Dan & Colleen Fowler
Jean Froud
—In Memory of Beverly Ahnert
Carmen Gadison-Lopez
Cathryn Galt
Kim & Tim Gerstmann

Carol Goforth
Jean Hardwick
Jordon & Judy Harris
Susan & Ronald Hunt
Judy Ip
Elizabeth Jacobsen
Genie Jefferson & Harold Moss
Ralph Kendall & Carol-Wray Sturgill
Thomas & Karen Kenneally
Julianne Klontz & John Hiblar
Mandy Kruger
Roberta & Gary Larson
Grant & Karen Lau
Linda Lewis

Tracy & Richard Ling
Justin & Genevieve Long
Jeffrey Lovely
Carolyn Lowry
Robert & Rhoni Lozier
Jodi Malone
Jean Mandy
Marc Mangel
William Maus
Warren & Susan McCasland
Amy & Nancy McCullough
Mille McNerthney
Ann McPartlon
Janette Mefferd

— *in memory of Charles Mefferd*

Robert & Jerry Merriman
Dana Messina Galagan & Dan Galagan
Daniel & Jessica Miller
Marion Miller
Ted Miller
Bliss & Shirley Moore
Lark & Fred Moore
Del Morrill
Karen Pease & Bob Barlow
Susan Piper & Peggy Kamstra
Lorraine Potter
Syr Beth Puett
Mark & Analee Reutlinger
Troy & Tracy Rowan
David & Gwen Sailor
Judy Schuler
MV Shannon
Iris & Mark Smith
Neil & Olga Smith
Ralph Spaulding
Howard & Jeannine Stephan
Sidney and Patricia Stolp
Debra Tainer & Clara Jordan
Steve Tarry
Fletcher B. Taylor
Frank Thompson
Judge Brian & Linda Tollefson

Suzanne Tunney & James DePew
Barbara Turecky
James Tuttle & Ruth Ann Mikels
Jay & Linda Van Nest
Jim Vanderslice
Paula Varner
Jane Welch
Susan & Joe Willhoft
Robert Williams
Ronald L. & Ann Williams
Rosemary and Jim Williams
Bob & Robbin Yount
Bev Zimel

DESIGNER (\$50-\$99)

Mary Adsero
Ralph & Xiaoze Baarslag
Michael Bennett
Jim & Shirley Benoit
Colin & Carolyn Beveridge
Carolyn Bjerke
Mary T. Brasseaux
Tammy Chapuis
Margaret S. & Jack L. Daniel
Marisela Fleites-Lear
Jack Grah
Margaret Hammond

— *In Memory of Beverly Abnert*

Madonna Hanna
Irene Haraguchi
Helen Harlow
Michael & Barbara Hill
Charles & Dianna Hough
Kawika Huston
Bill & Kris Johnston
Judy Kelley
Kristine Kelly
William & Sandra Klipper
Nancy Knudsen
Gerald & Joan Larson
Becky Naylor
Peter & Nancy Pagni
Ryan Parry
Bill & Mignonne Peterson
Robin Richardson
David & Donnie Rostedt
John Saunders
Ann Smith
Susan & William Smith
Pat Steel
Constance Swank
Mary Takla
Neil and Heidi Wachter
Joy White
Kathryn Whittier
Rachel Young

Edward & Betty Zeiger

COMPANY (\$5-\$49)

John Abbott
Eric Anderson
Karyn Baker
Peter & Ruth Bartels
Ron Bauer
Sora Baukol
Elizabeth Bentler
Perry Blazewicz
Jeanine Cassino
Marguerite Condon
Elizabeth Danielson
Ildiko Danko
Milt Davidson
Nick Dawson
Jim & Donna Dolge
Michelle & David Ebeling
Maria Gilbert
Cynthia Gilletti
Hiroko Goda
Konnie & Arnie Heinricy
Doug & Cathy Hill
Karen & Dan Hoffman
Katjarina Hurt
Jocelyn Johnson
Doug & Villa Kerr
Col William & Carol Kunzman
Maggie Lartz
Elizabeth (Beth) & Joe Lonergan
Mildred Magnusen
Kate Mahé
Madelyn & David McDougall
Katheryn Milburn
Pamela & Peggy Nix
Larry & Elfrieda O'Hara
Paul Parker & Sally Reichlin
Carol A. Robinson
Christine Rose
Maxine Strom
Kathleen Tamble
—*In Memory of Beverly Abnert*
Elizabeth Verhey
Joe Whetung
Claudia (Cookie) & David Whitling
Harlan Zinck

IN KIND

Artful Dreamers Studio
Kathleen Banks
Barre 253
Kathy Brocato
Children's Museum of Tacoma
Karen Christensen

Dr. Cool Dr. Heat, Inc.
Glass Works
Grassis
Gray Lumber
Joe Horn & Heidi Walworth-Horn
imedia
Kathryn Indovina
Donna Kling Knudson
Lakewood Racquet Club
Martin Larson
Lakewood Playhouse
LeMay Car Museum
George & Helen McClure
McLendon's Hardware
Jennifer Niehaus-Rivers & Mike Rivers
Sharry O'Hare & Micheal O'Hara
Pacific Brewery
Pacific Grill
PetSmart
Chris Serface
Jeff Soifer
STARStix
The Tacoma News Tribune
Vino Aquino
Washington State Historical Society

**CORPORATE & FOUNDATION
SUPPORT**

The Aloha Club
Amazon Smile
Artsfund Workplace Giving
Boeing Gift Matching Program
City of Tacoma-Arts Commission
Dimmer Family Foundation
ETCConnect Philanthropy
Fred Meyer Community Rewards
The Gottfried and Mary Fuchs Foundation
The Florence B. Kilworth Foundation
Edward P. & Juanita J. Miller
Microsoft Gift Matching Program
Network for Good
Puyallup Tribe of Indians
The Greater Tacoma Community Foundation
The Seattle Foundation-The Morgan Fund
Thrivent Choice
Washington State Arts Commission

*If you have contributed in the past
18 months and do not see your
name, or find an error with your
donation, please contact us.*

Stop in before or after the show to enjoy a fine meal!

Social

BAR+GRILL

1715 DOCK STREET
TACOMA, WA
253-301-3835



paesan

kitchen & bar

1701 DOCK STREET
TACOMA, WA
253-301-2396



Shakabrat

2618 6TH AVENUE
TACOMA, WA
253-572-2787

