



PAMELA
PARKER'S

SECOND SAMUEL

POPULATION 3421

DIRECTED BY

Chris Serface

January 22-February 7, 2016
Fridays & Saturdays 7:30pm
Sundays 2:00pm

TACOMA
L i t t l e
THEATRE

Sponsorship provided by:



immedia



gray lumber company

SINCE 1918

**THE NEWS
TRIBUNE**

[thenewstribune.com]

DON'T MISS OUR OFF THE SHELF SERIES

IT TAKES A VILLAGE

MARCH 10, 2016

AT 7:30PM

DIRECTED BY DIXON KING

TOP GIRLS

APRIL 14, 2016

AT 7:30PM

DIRECTED BY MARILYN BENNETT

FAT PIG

MAY 26, 2016

AT 7:30PM

DIRECTED BY ELLEN PETERS

SECOND SAMUEL DRINK SPECIALS

Georgia Peach

*Peach Schnapps, Vodka,
and Orange Juice make
this the drink of choice
in Second Samuel*

\$6.00



—OR—

Miss Gertrude's Sweet Tea

*Iced Tea and Lemonade mixed
with Vodka.*

*It's Miss Gertrude's "secret"
recipe. Sshh, don't tell!*

\$6.00



**PRE-ORDER YOUR DRINK
FOR INTERMISSION!**

PAMELA
PARKER'S

SECOND SAMUEL

POPULATION 3421

Directed by Chris Serface

Produced by special arrangement with
THE DRAMATIC PUBLISHING COMPANY of Woodstock, Illinois

TACOMA LITTLE THEATRE STAFF

Managing Artistic Director..... Chris Serface
Office ManagerKaren Christensen
Technical Director.....Blake R. York
House ManagersRon Bauer, Russ Coffey, Jack Johnson & Karrie Nevin
Box Office Interns.....Emma Deloye & Sarah Dohring

TACOMA
Little
THEATRE
SINCE 1918

210 N I Street
Tacoma, WA 98403
253-272-2281

www.tacomalittletheatre.com

TLT is a proud member of:



Proud member of:



DIRECTOR'S NOTE

Second Samuel is not a show that you've seen on Broadway. It started in the roots of community theater in Georgia and worked its way across the nation gaining popularity in local towns and the festival circuit.

I first saw *Second Samuel* in 2011 at the American Association of Community Theatres AACTFest in Rochester, New York. It was 1 of 12 shows representing the entire country in a theatrical competition. One of my good friends had directed it, but she wouldn't tell me anything about it, other than that I would fall in love with it. She was right. Not only did I fall in love with it, but the audience did as well. There was laughter, tears, and every other emotion you could imagine brought forward in a beautiful heartwarming story.

I knew that I would direct *Second Samuel* someday, and this is that time. I am so proud of my amazing cast and production team that worked with me to bring the show to life.

Laugh, be moved, but don't leave unchanged!



AFTER SCHOOL @ TLT

FEBRUARY 23-MARCH 24, 2016

Available for students in grades 1-9

Join us for a trip to the Magical Land of OZ with all Dorothy, Tin Man, The Cowardly Lion, Scarecrow, and even Toto, too!

Directed by Nena Curley

Rehearsals

February 23-March 24, 2016

Tuesdays & Thursdays

4:00pm-6:00pm

Performance

March 26, 2016 at 2:00pm

Tuition

\$185.00 (\$75.00 deposit due at registration)



ARTISITC STAFF

Director	Chris Serface
Stage Manager.....	Stacia Russell
Assistant Stage Manager.....	Noelle Shai Edlin
Resident Costume Designer.....	Michele Graves
Set Design	Lex Gernon
Technical Director/Master Carpenter	Blake R. York
Lighting Designer.....	Chris Serface
Hang & Focus.....	Niclas R. Olson
Sound Designer	Stacia Russell
Resident Properties Manager.....	Jeffery Weaver
Scenic Artist.....	Maggie Knott
Photography.....	DK Photography
Graphic Design	Maria Kadile Konop
Build Crew	Ron Bauer & Michael Dresdner
Paint Crew.....	Jen York & Scott Campbell



**Please remember to silence your
cell phone and mobile devices.**

No texting during the performance. —Thank you

STAFF BIOGRAPHIES

Chris Serface (Director)

Chris is happy to be directing back on the TLT stage. Most recently he directed *Drood* at Lakewood Playhouse, *Shout* at Tacoma Musical Playhouse, and *Bye, Bye, Birdie* here at TLT. During his educational and professional travels, he has found himself involved with theaters from Washington to Utah, working closely with Tacoma Musical Playhouse, Capital Playhouse, Weber State University, Capital High School, Utah Musical Theatre, The Wasatch Playhouse, The Garage Theatre, The Abbey Players, and Lakewood Playhouse as a director, actor, technician, or musician. No stranger to the stage, you may recognize Chris from his role in last season's *Scrooge* as The Ghost of Christmas Present. In addition to his duties at TLT, Chris also serves on the boards of the Washington State Community Theatre Association (WSCTA) and the American Association of Community Theatres (AACT). Chris is also the drama director at Spanaway Lake High School.

Stacia Russell (Stage Manager)

Stacia is very excited to be working on another wonderful show at TLT. Her past productions include *The Great Gatsby*, *The Fox on the Fairway*, and *Picasso*. She wants to thank her husband, Chad, for supporting her so she could be a part of *Second Samuel*, and also to the cast and crew who have been wildly entertaining over the past couple of months!

Noelle Shai Edlin (Assistant Stage Manager)

Noelle is excited to be doing her third production with TLT. Past productions include *Boeing Boeing* as tech crew (TLT) and *Rabbit Hole* as ASM (TLT). She would like to thank her parents who encouraged her love of theater and the SQUAD!

Blake R. York (Technical Director/Master Carpenter)

Blake has been involved with theatre in the area for the past 12 years. This year Blake became TLT's full time Technical Director after serving as a part time Technical Director last year. Past shows designed at TLT include: *Endgame*, *Sleuth*, *Spelling Bee*, *A Christmas Carol*, *Sylvia*, *Miracle on 34th Street* and *Six Dance Lessons in Six Weeks*. He would like to thank his wife Jen, his parents, and his friends for everything they have done and continue to do for him.

STAFF BIOGRAPHIES

Lex Gernon (Set Design)

Lex Gernon is a scenic designer out of Pittsburgh, Pa. Credits include *Trojan Women: A Love Story* (Carnegie Mellon University), Young Playwrights Festival (City Theatre Co), Young Playwrights Festival (Milwaukee Chamber Theatre), *Drood* (Lakewood Playhouse), *Spamalot* (Lakewood Playhouse), *Macbeth* (Pittsburgh Classic Players), and the upcoming *The Full Monty* at CMU. Enjoy.

Michele Graves (Resident Costume Designer)

Michele has been the Resident Costume Designer for the past three seasons. The quality of the shows, casts, and crews make it a pleasure to be a part of this theatre. Whether doing a period production or a contemporary piece, she enjoys costuming the many actors and getting to know the characters they portray.

Niclas R. Olson (Resident Lighting Designer)

Niclas is pleased to return to TLT as resident lighting designer. Past designs for TLT include *Someone Who'll Watch Over Me*, *The Joy Luck Club*, *Little Shop of Horrors*, *A Midsummer Night's Dream*, and *Cabaret*. Other local design credits include: *Oliver!*, *The Woman in Black*, *The Rainmaker* (LPH), *Tea* (Dukesbay), and *Doctor Faustus* (New Muses). He is the managing artistic director of New Muses Theatre Company. www.NiclasOlson.com

Jeffery Weaver (Resident Properties Manager)

Jeffery is very happy to be the TLT resident prop master. He says that You know you have done a great job as a prop and set dresser when there is little to no mention of your work. Because a good set item and or prop should not draw attention but look as if it belongs and thus goes unnoticed. He would like to thank his wonderful Husband Bruce, and children who continue to support his work both on and off stage. He would like to send a special nod to his BFF and Wifey #1 Ms. Jen who believes in him and the gifts he has to share. Unconditional love and acceptance is a true gift to never be taken for granted. "I give my life to the Theatre, because in it I'm building something for myself. And What I build, I am" Much love to all.

Supporting
**local
arts**
for over a
century



Theater, festivals, galleries, concerts and more . . . community support is NEWSworthy.

Now more than ever The News Tribune is your complete resource for South Sound activities – when and where you want it.

Subscribe today! Call 1.866.754.8808.

THE NEWS TRIBUNE
[thenewstribune.com]

Print + Online + Mobile + Tablet

THANK YOU FOR SUPPORTING COMMUNITY THEATRE

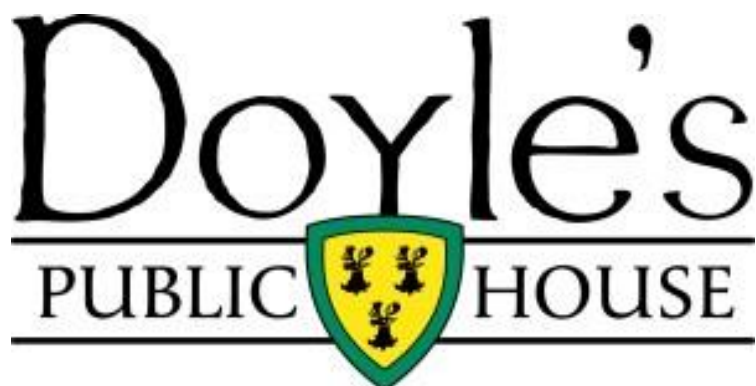

Join us for dinner before of after the show
Just on the other side of Wright Park

208 St. Helens Ave South

Tacoma, WA. 98402

253.272.7468

Open 9:00am-2:00am daily

The Puyallup Tribe



of Indians

A special THANK YOU to
our friends at
The Puyallup Tribe
of Indians for their
generous support in our
STAY COOL AT TLT
campaign.

SPECIAL THANKS

Diana George

Ron Bauer

Tacoma Musical Playhouse

New Muses Theatre Company

Robert Osborn

Tacoma Youth Theatre

Scott Campbell

The Changing Scene Theatre Northwest

Michael Dresdner



The Footwear Place

Visit us online www.thefootwearplace.com

More than a "custom fit"
Unique. Like You."

Medical and Retail Shoes
3-Certified Pedorthist on Staff

Dansko, New Balance, Brooks,
Naot, Klogs, Birkenstock,
Haflinger, Aravon, Propet, Medi,
Cambrian, Dunham Orthofeet, Telic and Drew

**YOUR SHOE
REPAIR EXPERTS 253.473.4311**

We are contracted with
most insurance companies.



FOLLOW US ON
facebook

**7501 Custer Rd. West
Lakewood**



Monday-Friday 9-5 PM

WIDE WIDTH
Shoes Available

10% off most Brands of shoes

CAST OF CHARACTERS

B Flat.....	Aaron Mohs-Hale
Frisky	Kerry Bringman
US.....	Jimmy Shields
Mansel.....	Bob Yount
Mr. Mozel.....	Tom Birkeland
Omaha	Diana George
Jimmy Decanne.....	Jill Heinecke
Ruby	Ellen Peters
Marcela	Neicie Packer
Doc.....	Michael Dresdner
June	Marc Carvajal

SETTING

The late 1940's

The small town of Second Samuel, Georgia

*Cheer up my brother, live in the sunshine..
We'll understand it all by and bye.*

CAST BIOGRAPHIES

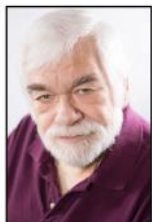

Tom Birkeland (Mr. Mozel)

2016 marks Tom's 51st anniversary of shows at TLT. He made his debut as the nephew Nick in *A Thousand Clowns* in 1965. Over the years, he has worked in numerous northwest theaters, but TLT will always be his home. Among his favorite TLT productions were *Sleuth*, *Hello Dolly!* (twice), *Inherit the Wind*, *It's A Wonderful Life* and *Wrecks*. Tom would like to thank Chris Serface for giving him the chance to come home again to the TLT stage.



Kerry Bringman (Frisky)

After a 25 year hiatus, this marks Kerry's ninth year and 28th production in the local area. He thanks Chris for inviting him back to TLT, and thanks to the rest of the cast for letting him vacation along with them in the Deep South. Lastly, he thanks you for keeping local theatre alive and well.

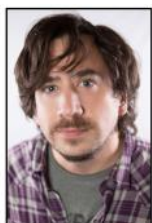

Marc Carvajal (June)

Marc is delighted to be working with TLT for the first time. He last performed in *Jacque Brel is Alive and Well* and *Living in Paris* at Unexpected Productions, Seattle. Marc has worked as an improvisational actor with Unexpected Productions for 20 years where he has performed in several types of improvisational shows and directed/created improv shows such as *Judge Stapleton* and *Man of the Hour*.



Michael Dresdner (Doc)

For the past few years, Michael has written theatre reviews in lieu of appearing in plays. However, some of his past forays on stage include: *The Chosen*, *Seven Year Itch*, *Much Ado About Nothing*, *Fiddler on the Roof*, *Black Coffee*, *Pirates of Penzance*, *1776*, *Endgame*, *And Then There Were None*, *The Crucible*, and *Twelve Angry Men*.

CAST BIOGRAPHIES



Diana George (Omaha)

This is Diana's first TLT performance though she has graced this stage twice before as a guest with Changing Scene Theatre NW. She has performed all over Western Washington; locally with productions at Tacoma Musical Playhouse and Lakewood Playhouse. Favorite rolls include-Lotty in *Enchanted April* and Billie Dawn in *Born Yesterday*. By day, Diana is the Development Director at TMP, a mom of three gorgeous daughters, and lives in Bremerton with her two spoiled Welsh Corgis and handsome leading man, Charlie Birdsell.



Jill Heinecke (Jimmy Deeanne)

Jill is thrilled to be a part of her first show at Tacoma Little Theatre! Originally from Minnesota, Jill came out to attend Pacific Lutheran University, where she earned her BFA in Acting/Directing. She has also been involved in productions at Tacoma Musical Playhouse and Lakewood Playhouse. Favorite roles include: *The Seagull* (Nina) and *Buried Child* (Halie). Jill would like to thank Chris, the cast and crew for this incredible opportunity. And as always, she'd like to thank her family and Frank for their continued encouragement and support.



Aaron Mohs-Hale (B Flat)

Aaron is excited to make his first appearance at Tacoma Little Theatre. He most recently appeared at Lakewood Playhouse in *A Few Good Men*. He's proud of the cast he's with and couldn't ask for a better production to further his knowledge of acting.



Neicie Packer (Marcela)

This is Neicie's first show at TLT and she is beyond thrilled to be a part of such an outstanding and ridiculously talented cast! Thanks so much to Chris for this amazing opportunity. Favorite past rolls were Sister Robert Anne in *Nunsense 2: The Second Coming*, and both Ouiser and Truvy in *Steel Magnolias*. "I'd like to dedicate this performance to my beloved Southern Mother, the late, great Barbara Ella Hudson-Whitaker-in all I do, I think of you."

CAST BIOGRAPHIES



Ellen Peters (Ruby)

Ellen is delighted to be back on the TLT stage, working with this dedicated and generous cast and crew. Ellen was recently seen as Hannah Jelkes in Dukesbay's *Night of the Iguana*, and was last on the TLT stage as Valerie in *The Weir*. Ellen works at the University of Puget Sound, and as always, she sends eternal love and thanks to her husband, Jeff, and children, Max, Lenna, Sabrina, and Rebecca.



Jimmy Shields (US)

Jimmy is beyond thrilled to be returning to the TLT stage after 10 years! His last show was the summer *Motown* musical revue! Since then, he has been performing, choreographing and directing all around the greater Pierce and King Counties. Some of his favorite rolls include Mitch Mahoney in *The 25th Annual Putnum County Spelling Bee*, Tin Man in the *The WIZ* and *Dreamgirls*, which he directed and choreographed. "Nothing I do would be possible without my faith, my family, and my friends. I love and thank you ALL! Be blessed!"



Bob Yount (Mansel)

Bob is pleased to be making his TLT debut in *Second Samuel*. Previously seen on local stages in productions including *To Kill a Mockingbird*, *Our Town*, *Best Christmas Pageant Ever*, *Arsenic and Old Lace*, *The Hollow* and *The Butler Did It*. Bob is the Managing Artistic Director at 4th Wall Players Theatre in Puyallup. Thanks to the cast and crew for being the great actors, techies, and friends you are, to Chris for casting me and letting me play and to Robbin for being my everything. Dedicated to Jay, Tia, Isaiah and Lulu. Follow your dreams kids. It's the path to true happiness.

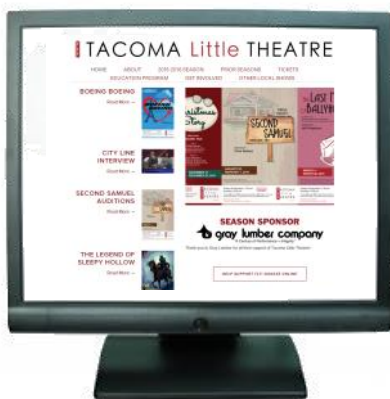

CHECK OUT TLT'S WEBSITE!

- Easier to use
- Mobile Friendly
- Show Archives
- Current Information
- Upcoming Specials

www.tacomalittletheatre.com

STAY COOL AT TLT

HELP TLT GET AIR CONDITIONING

For over 70 years, TLT patrons have enjoyed the amazing productions on our stage, but have had to suffer the heat of summer with no air conditioning. It's time to change that. TLT is launching its "STAY COOL AT TLT" campaign to raise the funds required to install an HVAC system to help keep our patrons COOL when it's HOT in the auditorium! To date we have raised \$19,000 of the \$23,000 we will need. Help us reach that goal before this summer! To donate visit: www.tacomalittletheatre.com or ask any staff member. Donors receive some fun perks from TLT!

THANK YOU TO OUR DONORS AS OF 1/29/2016

Walt & Beverly Ahnert

Jeanne Archie

Jennie & Jake Bailey

Ron Bauer

Michele Bazdyrev

Bridget Boldt

Keith Boyd

Jason & Tanya Carter

Paul Cutler

Susan Deloye

Theresa Dewey

Lisa Dini

Ralph & Linda Drews

William Durbin

Tom & Mary Felkins

Dana Galagan

Heidi Gallup

Cathryn Galt

Gene & Lynn Geyer

Robert P. Hartnett

Karen Havaner

Todd Hay

Leonard Hembd

Holly Hites

Susan Hunt

Marilee & Walt Johnson

Bill & Kris Johnston

Doug Jones

Kristine Kelly

Edward Kloppling III

Lisa & Keith Knutsen

Norm & Lois Kutscha

Grant & Karen Lau

Richard Ling

Justin & Genevieve Long

Rosalyn & Roger Lueck-Mammen

Dan Lysne

Jean Mandy

William Markley

Benjamin Marx

Maxine Mehlhaff

Dieter Mielimonka

Grayson Mitchem

James Morgan

The Morgan Fund

Jamie Morrison

Marcia Nanea

Pamela Nix

Jan & Carole Pauw

Ellen Peters

Bill & Mignonne Peterson

Angie Pike

Lorraine Potter

Syra Beth Puett

The Puyallup Tribe of Indians

Jon Douglas Rake & Jeffery Stvrtecky

Rolland Robison

Robert & Jacqueline Roper

Holly Rose

David & Gwen Sailer

Kathy Sandefur

John Saunders

Catherine Schrup

Rebecca Serface & Ted Sandquist

David R. & Kathryn Smith

Susan Smith

Tracey Sorenson

Marilyn B. Strand

Kristine Symer

Clara Tainer

Debra Tainer

Suzanne Tunney & James Depew

Elliot Weiner

Jane Welch

Dale Westgaard

Joy A. White

Susan Willhoft

Michelle Wilner

Irena A. Wright

Charles Zartman

Arcadia



January 8 through 31



77th Season

A Few Good Men

A Comedy of Errors

Arcadia

Death of a Salesman

Noises Off

Avenue Q

Annual Radio Gala: The Birds
and Treasure Island

TICKETS
253-588-0042
lakewoodplayhouse.org

the

-noun/ /f. ɒr.əm/ -f. ra

1. the marketplace or public square of any ancient city, THE CENTER of judicial and
2. business affairs and a place of assembly FOR THE PEOPLE; a court or tribunal; the forum of public opinion
3. an assembly MEETING, PLACE, television program ect., for the discussion of PUBLIC INTEREST
4. The forum in the city of Tacoma.

FORUM

Tacoma

eat, meet, and drink

Mon-Thurs, 11:00am-12:00am

Fri - Sat, 11:00am-2:00am

Sunday, 11:30am-12:00am

Located in Downtown Tacoma
815 Pacific Avenue
253.830.2151

Happy Hour Daily
Late Night Fri & Sat



Since 1965



*We can help
with all your
insurance needs*

Personal Insurance



PJ
Ext. 104

- * Auto / Home
- * Boat/ RV
- * Motorcycle
- * Personal Liability



Billie
Ext. 109

Commercial Insurance



Drake
Ext. 116

- * Bonding
- * Contractors Liab
- * General Liab
- * Commercial Auto



Eric
Ext. 122

*"We have the experience that
makes the difference"*

**Call us for a quote
360-352-8444**



BOARD OF DIRECTORS

President

C. Ellen Peters

Vice President

Donna Knudson

Secretary

Heidi Walworth-Horn

Treasurer

Katherine Davis

Past President

Micheal O'Hara

Members At Large

Randy Clark
George McClure, MD
Jennifer Niehaus-Rivers

Tacoma Musical Playhouse *presents*

**I LOVE YOU,
YOU'RE PERFECT,
NOW CHANGE**
The Hilarious Hit Musical

Feb. 5 – Feb. 28, 2016

Fridays & Saturdays – 8pm
Sundays – 2pm
Saturdays, Feb. 20 & 27 – 2pm

TICKET PRICING

Adults – \$31
Military / Students / Seniors – \$29
Children (12 and under) – \$22
Groups of 10 or more – \$27

Tacoma Musical Playhouse

7116 Sixth Ave. / Tacoma, WA / 253-565-6867 / www.tmp.org

TACOMA LITTLE THEATRE'S ANNUAL FUND DONORS

Tacoma Little Theatre is a 501(c)(3) organization and survives through the continued support of our community. If you would like to donate, please fill out a form in our lobby or speak with any of our staff. This list is current as of January 19, 2016.

ANGEL (\$5000 and above)

Randy & Aya Clark
James & Edith Laurent

BENEFACTOR (\$1000-\$4999)

Jeanne Archie
Kent & Kelley Phillips
Carol Richmond
Jan Simon Donor Advised Fund of the Jewish Federation of Greater Seattle

PLAYWRIGHT (\$500-\$999)

Jack & Billee Brown
Michael & Katherine Davis
Robin Dean
Ralph & Linda Drews
William Durbin
In Memory of Gene Geyer
Martin Goldsmith & Jodie Zaricor
Karen Havnaer
Marilee & Walt Johnson
William D. Martyn
George B. & Helen McClure
Ellen Peters & Jeff Soifer
Debra & Michael Pontius
Catherine Schrup & Alan Stay
Rebecca Serface & Ted Sandquist
Suzanne Tunney & James DePew: "In Memory of Connie Curley"

PRODUCER (\$250-\$499)

Beverly & Walt Ahnert
Hans & Marianne Brune
Ben & Marilyn Budde
Dan & Suzette Casey
Edward Klopping III
Carol & Bill Markley
William D. Martyn
Bill & Grace Meikle
Micheal O'Hara & Sharry O'Hare
Kathleen Oliver
Jan & Carole Pauw
Syra Beth Puett
Regina Reale
Steve Russell
David & Gwen Sailer
John Saunders
Patricia & Sidney Stolp
Ron & Beth Stone
Mary Sudar
Barbara H. Walter
Joe & Heidi Walworth-Horn

DIRECTOR (\$100-\$249)

Aloha Club, Inc.
Robert & Sharon Camner
John Bakos & Jude Kelley
Henry Baarslag
Jennie & Jake Bailey
Kathy Bailey
Michele Bazdyrev
Tom Birkeland
Bridget, Kevin & Jack Boldt
Barry & Jill Bornstein
Marilyn & Robert Burmark
John Butler

DIRECTOR (continued)

Joyce Carlson
Tammy Chapuis
Francis Culp
Kenneth & Suzanne Dietrich
Leigh Duncan
Karen Ekrem
Leslie & Duncan Foley
Colleen & Dan Fowler
Dana Galagan
Beth Gallup
Cathryn Galt
Gene & Lynn Geyer
Laura Giddings
Carol H. Goforth
Jean Hardwick
Judy & Jordan Harris
Robert P. Hartnett
Leonard Hembd
John Hiblar & Julianne Klontz
Patricia Holmes
Patricia Hoppa
Judy Ip
Elizabeth H. Jachim
Doug Jones
Darlene G. Kerwin
Gerald & Joan Larson
Karen & Grant Lau
Dennis & Linda Leuthauser
Genevieve Long & Justin Long
Roger & Roz Lueck-Mammen
Dan Lysne
Susan McCaslund
Amy McCullough
Jodie Malone
Jean Mandy
Martin & Laurel Mauney
William D. (Bill) Maus
Charles & Jeanette Mefferd
Maxine Mehlhaff
Robert & Muriel Mickel
Lark & Fred Moore
Kayrn & Vince Panesko
Carolyn Patterson
Susan Piper
Jon Douglas Rake & Jeffrey Stvrtecky
Analee & Mark Reutlinger
Robert & Jacqueline Roper
Troy & Tracy Rowan
Chris Serface
Rosie Shultz
David R. & Kathryn E. Smith
Neil & Olga Smith
Alyson Soma & Nicolas Force
Judy Schuler
David R. & Kathryn Smith
Linda & Brian Tollefson
Barbara Turecky
James Tuttle
Paula Varner
Ehrendgard Ward
Laura Weeks
Jane Welch
Joy A. White

DIRECTOR (continued)

Claudia & David Whitling
 Suzy & Joe Willhoft
 Robert (Bob) Williams
 Ron & Ann Williams
 Jim & Rosemary Williams
 Ron Witter

DESIGNER (\$50-\$99)

Michael Bennett
 Shonali Bose
 Beverly & Stan Corrington
 Margaret & Jack Daniel
 Sally Jackie Davidson
 Marla Gonzales
 Jack Grah
 Susan K. Harris
 Linda Heaton
 Michael & Barbara Hill
 Patrick Hogan
 Philip & Kathryn Indovina
 Kristine A. Kelly
 Donna Knudson
 James LeGro
 Nancy Lehman
 Dr. Richard & Tracy Ling
 Ed & Ulla McConkey
 Deena Moody
 Bliss & Shirley Moore
 Pamela & Peggy Nix
 Paul Parker & Sally Reichlin
 Lorraine I. Potter
 Jean Ramey
 David & Pat Reinhart
 Jennifer & Mike Rivers
 Kathy Sandefur
 Susan C. Smith
 Lynn & Kathleen Sommers
 Brandon Tautfest
 Fran Thomas
 Mary Valentine
 Jay & Linda Van Nest
 Dale Westgaard
 Michelle Willner
 James & Valerie Wrede
 Ed & Betty Zeiger

COMPANY (\$5-\$49)

James Adams
 Mry Adsero
 Earl Anselone
 Aileen Bacon
 Ron Bauer
 Betty Blondin
 Heather & Rod Bolek
 Mary Brasseaux
 Kathy & Dewey Brock
 William Brown
 Dana Burnham
 Diana Busch
 Virginia Carlson
 Patricia Chinn
 Karen Clevensline
 Nena Curley
 Elizabeth Danielson
 Christine Davies
 Felice Davis
 John Doherty
 David Doremus
 Sarah Doughty
 Julie Dutton
 George & Laura Edman

COMPANY (continued)

Stephani Enriquez
 Tom & Mary Felkins
 Andrew & Julie Fry
 Heidi Gallup
 Kim & Tim Gerstmann
 Rebecca Giovine
 Marcia Goldsmith
 Patty Golob
 Ann Gosch
 Frances Hall
 Denise Hanson
 Konnie & Arnie Heinricy
 Susan Hemmer
 Holly Hites
 Charles & Dianna Hough
 Terry Huber
 Holly Hunt
 Katja Hurt
 Bill & Kris Johnston
 Ralph Kendall & Carol-Wray Sturgill
 Frank Kohel
 Kelly L. Lake
 Ray & Marion Laurendeau
 Beth & Joe Longergan
 Gene & Diana Longen
 Julie Lord
 Vicki Martin
 James Morgan
 Robert More
 Tracy Murphy
 Marshall Murray
 Connie Nabors
 Vidya Nair
 Suzanne & Seamus Neary
 Marit Nelson
 Bill & Mignonne Peterson
 Angie Pike
 Brenda Poppe
 Mike Reynolds
 Rolland Robison
 Carol A. Robinson
 Yvonne Rhoades
 Dan Schmidt
 Kris Schneider
 Kathy Shaugnhessy
 Stephanie Shinn
 Archelle Smith
 Tracey Sorenson
 Chris & Gloria Stancich
 Valerie Steffens
 Fletcher B. Taylor, MD
 Sandy Tucker
 James A. Walker, Sr
 Michael Wall
 Alec Zolper

EDUCATOR

Diane Contris
 Dave Lewis
 Kai Sounthala
 AnneMarie Stirbis

If you have contributed in the past 18 months and do not see your name, or find an error with your donation, please contact us as soon as possible.

CORPORATE & FOUNDATION SUPPORT

Amazon Smile, Artsfund Workplace Giving, Boeing Gift Matching Program, City of Tacoma, Dimmer Family Foundation, Edward P. & Juanita J. Miller, Microsoft Gift Matching Program, Network for Good, Puyallup Tribe of Indians, The Greater Tacoma Community Foundation

2016

Medallion[®]

C A B I N E T R Y

**15% OFF
CABINET ORDERS**



THROUGH FEBRUARY 22ND

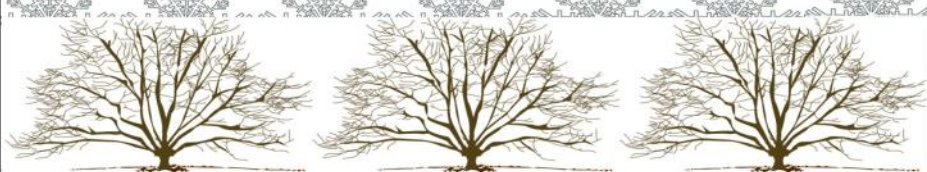

 **gray lumber company**

A Century of Performance + Integrity

To schedule an appointment, please contact:

Melinda Strata

Cabinet Design + Sales

253.752.7000 X 26

melinda@graylumber.com