

COMPLETE DIRECT MAIL  
ADVERTISING

**NANDORAL**  
*Service Bureau*

308 Bernice Bldg. Tacoma 2

LET US BE OF SERVICE TO YOU  
That new form you have been  
planning  
That club letter that should  
be in your members hands  
That letter telling of new  
products, new services  
Those envelopes that should  
be addressed and mailed today  
FOR SPEEDY, DEPENDABLE SERVICE  
LET US LEND OUR HELPING  
HANDS  
BR. 3184

## TELEVISION

Television is HERE!

Would you like to try Television in  
your own home? Just call us for a  
FREE demonstration.

Remember, NO OBLIGATION.

**Hopper  
Kelly Co.**

918 Commerce St. Ph: MA 8101

HOME OF

WURLITZER	Pianos	KNABE
RCA-Victor	Records	Columbia
Hot Point	Appliances	Philco

**Jane Powers'**  
**Hammond Organ  
Service**

furnishes the beauty of organ  
music for  
home weddings, banquets,  
dancing parties, teas and other  
special occasions

For Detailed Information  
Call BR. 4733

**QUALITY  
JEWELERS**

Since 1889

**Mierows**

1105 Broadway

17 No. Tacoma Ave. Tacoma,  
Wash.

**WEBER PLUMBING & HEATING, INC.**  
PLUMBING & HEATING REPAIRS  
Office  
MAIn 3129

**BARR**  
**Key & Lock Service**  
**SAFE & LOCK WORK**

815 Division Ave. — MAIn 6411

# Tacoma Little Theater

TACOMA, WASH.

—Presents—

## "CHICKEN EVERY SUNDAY"

May 11 — May 28, 1949

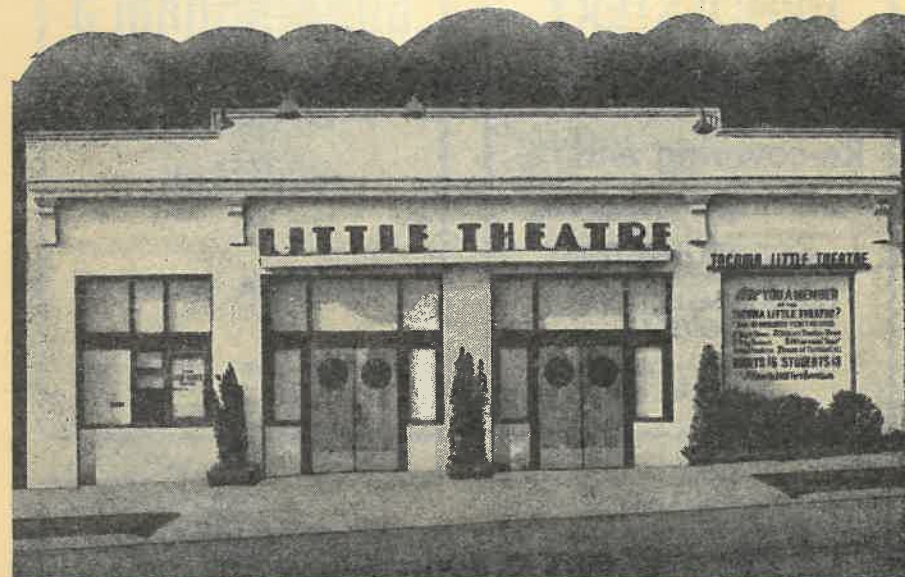

**THIRTY-FIRST SEASON**  
165th Play



## AMERICAN ART COMPANY

*Distinctive*

PICTURE FRAMES  
CUSTOM MADE

Mirrors — Restorations  
— Fine Prints —

Since 1889

2046 Sixth Ave. BR. 4327

## GUNDERSON

*Original Jewelry*

764 Broadway

## WHEELER UPHOLSTERY

New Location—209 St. Helens  
BR. 1716

Re-covering and re-  
pairing Antiques,  
Reproductions

CHOICE SELECTION OF  
COVERS

J. W. (Jerry) Wheeler  
David Wheeler

## CUNNINGHAM'S

*Frigidaire  
appliances*

TACOMA, WASH.

2803 Sixth Ave. MAIn 5314

## FAITHFULL'S BAKERY

*Finest of Cakes and Pastry*

2607 Sixth Ave.

MAIn 2814

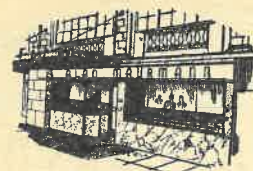

ALAN MAURMANN  
JEWELER  
777 BROADWAY *In the Village*

GAY 90'S MELLER-DRAYMA

"The Curse of an Aching Heart"

or "Trapped in the Spider's Web"

—You'll be hissing; you'll be booing; you'll be applauding  
like mad; and loving every minute of it.

OLIO

Dancing!

Singing!!

BEAUTIFUL GIRLS

Novelty Numbers!

Popcorn!

Specialty Acts!!

Paper Hats!!

BIG PRIZES

Drinks (soft)!

Carnival Attractions!!

F U N

F U N

F U N

THE BIG EXTRAVAGANZA AND MELLER-DRAYMA opens JUNE 16

—9 BIG NIGHTS—

(Phone EARLY for your reservations: BR. 2481)

Adults \$1 (plus tax)

Students 75c

Here's a New Way To Do the Family Wash!

*Just Try* "K" STREET LAUNDERETTE

1007 "K" Street YOU'LL BE GLAD YOU DIDI

MAIn 9079



## Crawford's Sea Grill

5th and Broadway

MAin 3330

Enjoy an After-Theater  
Snack—Excellent Food  
—Courteous Service—

Pleasant Surroundings

TALK OF THE TOWN

A Motoring Miracle  
that can happen  
to you

The New 1949

Lincoln

Lincoln Cosmopolitan  
and Mercury

Ray Ridge Motors,  
Inc.

124 Tacoma Ave. So. MA 9115

Tacoma's Only  
Lincoln-Mercury Dealer

## STORY OF THE PLAY and its AUTHORS

"CHICKEN EVERY SUNDAY" is one of the fastest and craziest comedies of recent years, and is Julius J. and Philip G. Epstein's rambling circus of boarding house life thirty years ago. It was an outstanding theatrical success when produced in New York in 1944 and ran for over 300 performances.

The play was adapted from Rosemary Taylor's autobiographical novel (she's Rosemary Blachman in the play). Its original production was directed by Lester Vail, who now directs the weekly "Aldrich Family" on the National Broadcasting program.

Julius J. and Philip Epstein are the only pair of playwriting twins in history. Born 1910, in New York City, attended public school and Penn State Uni. P. G. worked with the New Playwrights group at the

Cherry Lane, an off-Broadway Theater. Before entering Penn State, took a course in drama at C. C. N. Y., at the same time that J. J. was working as advertising manager of a Brooklyn department store at a \$10 weekly salary.

At Penn State, J. J. became intercollegiate boxing champion in 1931. After graduation, they went to Hollywood on a visit—and stayed. As a joke they sat down and wrote a story, sold it the next day to Warner Bros., became screen writers. Their joint efforts since that time have included the screen adaptations of "Casablanca", "The Male Animal", "No Time for Comedy", "The Man Who Came to Dinner", "Strawberry Blonde", "Four Daughters", "Saturday's Children", "George Washington Slept Here", "The Bride Came COD" and "Mr. Skeffington".

On their own hook, as play-writers they have written four plays in addition to "Chicken Every Sunday".

## Anderson's Hardware & Electric Co.

Why Let the Downtown Parking Worries Bother You?  
FOR YOUR HARDWARE AND GIFT NEEDS SHOP AT OUR STORE

We Shall Endeavor to Give Pleasant and Courteous Service

Complete Lines of HOUSEWARES, HARDWARE AND PAINT

21 No. Tacoma Ave. (near Scotty's Cafe)

Telephone BR. 4662

PROMPT, CHEERFUL SERVICE



**Scotty's CAFE**

NO. FIRST & TACOMA AVE.

PLUMBING-HEATING  
Sheet Metal  
Oil Burners

Bergh-Griggs Co.

709 Pacific Avenue  
MAin 0197

SEE OUR SHOW of  
Heating Equipment

Delco Conditionairs  
Product of General Motors

Delco Conversion  
Burners

Sandberg Furnaces

Ask for Free Survey

We Service All Makes of  
Heating Equipment

Stoker Lad Co.

124 No. Eye St. BR. 6433

The Exclusive Place to Shop  
for Your Pets

Allen's  
Pet Supply

WARD W. ALLEN

Tel. MAin 1291 728 Pacific Ave.  
TACOMA, WASH.



## WHO'S WHO in "CHICKEN"

By Louis K. Woodford, Sr.

- ✓ **LEONARD HOLDEN** (Jeffrey Lawson) A University of Minnesota grad. In Tacoma 2 years and now teaching at Jason Lee. Had some experience in the "Campus Theater" while attending the "U" but this is his first appearance, or even contact, with TLT.
- ✓ **VIRGINIA DILLE** (Miss Gilley) Virginia needs no introduction to our audiences; she is one of TLT's standbys; chairman of the Costume Committee this season, has appeared in numerous productions in past seasons and probably best remembered as Nellie Lovelace in "Dirty Work at the Crossroads" two years ago.
- ✓ **ROY NICHOLS** (Mr. Willard) made his Tacoma debut as one of the stalwart "bobbies" in "Angel Street". Apparently liked it or he wouldn't have come back for more.
- ✓ **PEG NOURSE** (Emily Blachman) Who in TLT circles doesn't know Peg. Another of our old reliables, and we say "old" affectionately because Peg is anything else but. She has worked a number of shows, but still claims her "Sylvia" in THE WOMEN (1941-1948) as her master-piece. Currently chairman of the Play Selection committee.
- ✓ **RUTH MICHAEL** (Evie May) A new-comer to TLT. Perhaps Hollis Day, whom she secretaries, is responsible. She sings, soprano, so she says; studied under Margaret Miles at CPS. Did some operetta work in Hi School, but this is her first attempt in this sort of thing.
- ✓ **JAMES WALLACE SHOWMAN** (Jake) Wally rates as one of the old-timers in TLT activities, even though he hasn't appeared before the public since the days down in Old Town. That doesn't mean he hasn't done anything. He was one of the original members of the building committee that was responsible for our present theater, and he is still a member of the Board of Trustees of that organization. Every Wednesday night he does his stint as house-manager which is a glorified term for "locker-upper" after everyone has left and manages to keep his finger on what is going on about the theater.
- ✓ **FRED ROSEGRANT** (Eagle) He says nothing but "ugh" in the show, but's a fine boy. While in Spokane was a member of that chapter of "The Thespians", a national organization. Has studied stage lighting and his first contact with TLT was as stage-manager for "I Remember Mama". His first public appearance in Tacoma. Plays the piano, and good.
- ✓ **LARRY HEGGERNESS** (Oliver Blachman) While young in years, Larry seems to have had a lot of experience in school plays. He goes to Franklin. Stated while being interviewed that he wanted to be an "injector". After considerable questioning we found out that what he wants to be when he grows up is a "Director". More power to him!
- ✓ **NANCY JACKSON** (Ruthie Blachman) You folks who saw THE WOMEN will remember Nancy. She is the same little tyke that told "Crystal" where to get off at in the bathroom scene. Gosh, these kids do grow up, don't they?
- ✓ **REINA L. DOUGHERTY** (Rosemary Blachman) is a student at Clover Park and is a member of the "Foot Lighters" out at University Place, doing the lead in "Personal Appearance" with that group. This is her first appearance on the boards of TLT.
- ✓ **LOUIE WOODFORD** (Clem) Another who made his Tacoma debut as a "bobby" in "Angel Street". Remember, he did the rope-in-sleeve trick. Confidentially, he is supposed to be Louis K. W., Jr., but he has a yen to commit mayhem on those who call him "Junior" and insists that "Louis" be spelled "Louie". Tempermental, I'd say. Possibly his work as pressman for the Globe Ticket Company turned his thoughts theaterward. You know—association of ideas. Tickets, tickets—and that's what happens.
- ✓ **KATHLEEN McCORMICK** (Mrs. Lynch-Miss Salley) Gosh, how time flies. Kathleen's last appearance with TLT was as "Mrs. Stanley" in "The Man Who Came to Dinner". That was 1942. Shortly afterward she joined up with the Red Cross as Program Director and went overseas: England, Belgium, France, Germany, Italy, for over 5 years. Returned to Tacoma 6 months ago, and here she is back in the harness. Just a trouper at heart. Would there were a lot more in Tacoma with the same spirit.

## WHO'S WHO in "CHICKEN" — Continued

- ✓ **JAMES V. GRIFFITH** (Jim Blachman) Space won't permit to tell all we know about Jim; suffice to say he's a showman with years of background and experience. Some of you probably remember him from "The Philadelphia Story" back in '44, or perhaps more recently as "Gregory Wagner", the hard-boiled hotel maestro in "Room Service", as well as other parts in between. No only can Jim do a good job acting, he's also a capable backstage hand, knows all there is to know about construction, lighting, sound, and is a good hand to have around.
- ✓ **DON ST. THOMAS** (Mr. Robinson) Don is a student of radio engineering, a script writer and actor, attends Washington Tech in Seattle. Did a hitch in the armed forces and some entertaining with Special Service. His first Tacoma appearance. Says he thinks he's going to like it.
- ✓ **KITTY FLETCHER** (Rita Kirby) Home town: Kansas City, Mo., but last several years spent in Florida. Possessed of a roving disposition which has taken her around. Understand she's a super-salesman; does modeling; also landscape painting. Appeared in school plays. Been in Tacoma two years; married John a year ago and now devotes time to horticulture—keeping the lawn and flower gardens in shape.
- ✓ **JERRY ARSENEAU** (George Kirby) This is Jerry's first appearance with TLT, altho he's been a customer out in front for some time. 15 years ago did some work with the "Grey-solon Players" and the "French Dramatic Club" in Duluth. Says it feels kind of natural to be back in the harness again.
- ✓ **FRED SULLIVAN** (Harold) Making his Tacoma debut. Is an apprentice furrier with his father, a native son and opines he thinks he's going to like this play-acting business.
- ✓ **ED ARTHUR** (Rev. Wilson) Ed last appeared as the lawyer friend of "Amazing Dr. Clitterhouse" and in a lot of productions prior to that. He's on the road a great deal selling brass and stuff like that there, but manages to take time out for an occasional show.
- ✓ **MARION SEYMOUR** (Milly. Moon) Said "spell my name with "ION", I hate "Mar-ion", so there it is. When asked what we should say in "Who's Who" she said "25 years off-and-on with TLT in every capacity, from scrub-woman to the Board of Directors", and that just about covers it, folks. She's now chairman of Make-up and Records, and is also librarian and historian. Last appeared as "Nelly Fell" in "The Torchbearers".
- ✓ **JOE PARKER** (Carlos) First appearance at TLT, although he says he did a good job in "Charley's Aunt" when in Hi School. And, girls, he's not married! (We charge for this tip, Joe).
- ✓ **EMILY ROUBUSH** (Mrs. Lawson) Emily's been a TLT booster for a long, long time, but this is her first appearance in a play since the days that it was a "little" theater. Don't wait so long again, Emily.

—Philco—

### GENE'S RADIO & APPLIANCE

Sales and Service

Phone SK. 1301

3802 N. 26th Tacoma, Wash.

### BILL'S TRANSFER

PR 2533

3306 No. Verde



**DISTINCTIVE  
STYLING**

**JOSEPH'S  
Styling Salon**

Celtic Maid Nylons A Specialty  
Carr Craft, Original Coats; Wonderall Pants  
Snow Suits, Water Repellent  
Picture Mode Dresses (Dan River)

**ELSIE'S BABY, GIFT  
& TOY SHOP**

Phone BR. 5071

19 No. Tacoma Ave.

Snug Fit Hose—Dr. Posner's Shoes—Leggings  
Butch Jenkins, Margaret O'Brien and Apco  
Knit T Shirts

BOYS WEARING APPAREL A SPECIALTY

**SUNSET  
MATTRESS Co.**

2310 6th Ave.

MAin 5633

New Mattresses, Box Springs  
Your Old Mattress Renovated  
and Spring Filled

Pillows and Cushions Refilled

  
**Gifts of Distinction**  
**Fraser's**  
912 BROADWAY

# The Tacoma Little Theater

—Presents—

## "CHICKEN EVERY SUNDAY"

A Comedy

JULIUS J. and PHILIP G. EPSTEIN

May 11 — May 28, 1949

Directed by Dinwiddie Fuhrmeister

Setting designed by Franz Gerstl

### CAST OF CHARACTERS

(In order of appearance)

Mrs. Lawson.....	Emily Roudebush	Carlos.....	Joe Parker
Jeffrey Lawson.....	Leonard Holden	Rosemary Blachman.....	Reina Dougherty
Miss Gilley.....	Virginia Dille	Clem.....	Louie Woodford
Mr. Willard.....	Roy Nichols	Mrs. Lynch (Miss Sally).....	Kathleen McCormick
Emily Blachman.....	Peg Nourse	Jim Blachman.....	Jim Griffith
Evie.....	Ruth Michael	Mr. Robinson.....	Don St. Thomas
Jake.....	Wally Showman	Rita Kirby.....	Kitty Fletcher
Eagle.....	Fred Rosegrant	George Kirby.....	Jerry Arseneau
Oliver Blachman.....	Larry Heggerness	Harold.....	Fred Sullivan
Ruthie Blachman.....	Nancy Jackson	Rev. Wilson.....	Ed Arthur
Milly Moon.....			Marion Seymour

### SYNOPSIS OF SCENES

The entire action of the play takes place in the living room of the Blachman home in Tucson, Arizona. Time: 1916.

ACT I  
Evening.

ACT II

A week later, in the late afternoon.

INTERMISSION

(Coffee will be served in the foyer)

ACT III

A few days later. Afternoon.

(During the act the curtain will be lowered to denote the passing of a few hours.)

(After final curtain, take the aisle to the left and meet the cast.)

Have a NEW Photograph taken in the  
NEW Studio for Father's Day

**KENNEL-ELLIS**

746 St. Helens

**SHAMROCK  
Beauty Shop**

Specializes in

**HAIR STYLING  
and  
PERMANENT WAVING**

23 No. Tacoma Ave. MAin 5577

**NELSON  
Furs**

118 No. Tacoma Ave.

Remodeling

NEW COATS, NEW COATS MADE TO ORDER

COLD STORAGE

BR. 2811

INSULATE NOW FOR  
COMFORT and ECONOMY

with Blown  
MINERAL WOOL INSULATION

No Obligation for Estimate

**Valley Insulation Co.**

CALL

BR 2019 Before 10 A.M.

PR. 2702 After 10 A.M.

Also — All Metal Weatherstrip

**Stadium Craft  
Shop**

Tacoma's Only Year Round

**TOY**

and

**HOBBY SUPPLY CENTER**

109 No. Tacoma Ave.



- 11 Items of Service
- 2 Beautiful Chapels
- 1 Complete Low Cost

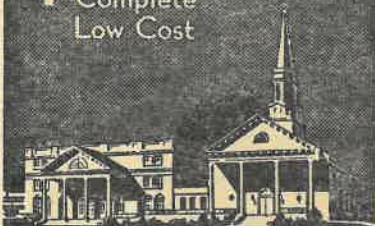

**C. C. MELLINGER CO.**  
FUNERAL SERVICE

BR. 3564 510 S. TACOMA AVE.

Tune in: "The Friendly Hour"  
KMO—1360 K. C.  
Mon., Wed., Fri.—9:15 A.M.

**WAKE UP !!**  
—and LIVE

WITH A GENERAL ELECTRIC KITCHEN

**Beckman Electric  
Stores, Inc.**

25 Years at Sixth and Oaks

MAIn 2767

PICKUP & DELIVERY

**Union Cleaners  
& Dyers**

Expert Cleaning and Pressing

*Alterations and Repairing*

702 St. Helens Tacoma, MAIn 0524

THE NEW  
**Nylon Stockings**  
HAVE ARRIVED

- Sheer
- Two-Way Stretch
- Full Length
- Superior Fit
- Lasting Comfort

**Shaw Supply Co.**

1755 Market BR. 1277

DIAMONDS WATCHES

**Mahncke & Co.**

Pioneer Jewelers

919 Broadway

*Silver Gifts*

## PRODUCTION STAFF

Stage Manager.....Fred Rosegrant  
Ass't Stage Manager.....Nate Bridges  
Bookholder.....R. D. Bridges  
Construction Chairman.....Bert Olding  
Assistants: Charles Morrisette, George Weller, Wally Showman, Dick Odlin, Gene Longen, Fred Sullivan.  
Property Chairman.....Alice Erspamer  
Assistants: Daisy Bryant, Eleanor Arseneau, Irene Ruprice, Alma Jackson, Jo St. Thomas, Evelyn Bingson, Reine Bennett, Pauline Nuzman.  
Costume Chairman.....Nona Mitchell  
Assistants: Agnes Gilmer, Marjorie Denney, "RD" Bridges, Elaine Montgomery, Billie Boyd, Helen Arms.  
Set Decorating Chairman.....Ed Lewis  
Assistants: Dick Odlin, Neal Heston, Jean Lillquist, Edith Andress, Mary Diehl, Grant Mortenson, Catherine Lewis, Barbara Burt, Winifred Yaeger  
Lighting designed by Ed Lewis; Electricians, Louie Woodford, Bob Winskill  
Sound Effects.....Nate and "RD" Bridges  
Photographs.....Kennell - Ellis  
Dressing Room Supervisor.....Daisy Bryant  
Custodian of Make-up and Records.....Marion Seymour  
House Managers, Chairman.....Duane Dryden  
Assistants: Wed., Wally Showman, Stanley Galka; Thur., Salem Nourse, John Chapman; Fri., David Martin, Donald Murphy; Sat., Cliff Hollenbeck, Charles Martens.  
Ushers and Check Room Girls.....Mildred Seaton  
Coffee Hostesses.....Lucille Atkins

## ACKNOWLEDGMENTS

The cooperation of the following has contributed to the success of this play:

Jimmy Crowley (Rhodes), hair styling.  
Goodwill Ind., Costumes and furniture.  
KTBI Radio Station, C & G Radio Co., Recording and Sound equipment.  
Zellerbach Paper Co., Corrugated paper used on set.  
Wheeler Upholstering, McCandless Antique Shop, Mr. and Mrs. Floyd Murphy, furniture.  
Gunderson's, earrings worn by Mrs. Roudebush.  
Griffith Dental Laboratories, Jeffrey's dentures.

## ANNOUNCEMENT

Graduation exercises for those who have been enrolled in classes this season will be held at the theater on Tuesday evening, May 31, 8:00 o'clock. The program will consist of demonstration of class work, an address by an outstanding theater personality, and presentation of diplomas. YOU ARE CORDIALLY INVITED. (no admission)

**PIPER**  
FUNERAL HOME

Phone GARLAND 5436  
5436 So. Puget Sound Ave.

**C. O. Lynn Co.**  
MORTUARY

717 TACOMA AVE. Phone MAIN 7745



11th & Market

## China Clipper Cafe

CHINESE and AMERICAN  
FOOD

LUNCHEON  
DINNER

SUPPER

ALSO ORDERS PREPARED

TO TAKE OUT

Open 12 p.m. till 4 a.m. weekdays  
4 p.m. till 4 a.m. Sundays & Holidays  
MAin 6435

## Twentieth Century Press

1012 A ST.

BR. 3176

### HOSTS AND HOSTESSES

May 11  
Mr. and Mrs. Eugene Seaton  
May 12  
Mr. and Mrs. Forrest Richardson  
May 13  
Mr. and Mrs. Homer Williams  
May 14  
Mr. and Mrs. Ellis Johnson  
May 17  
Mr. and Mrs. L. L. Thompson  
May 18  
Mr. and Mrs. Melvin Mitchell  
May 19  
Mr. and Mrs. Sherman Day  
May 20  
Mr. and Mrs. Norman Runion  
May 21  
Mr. and Mrs. David Tuell  
May 24  
Mr. and Mrs. Clarence Layton  
May 25  
Mr. and Mrs. Leslie Hoar  
May 26  
Mr. and Mrs. John Gilchrist  
May 27  
Mr. and Mrs. Harry Jackson  
May 28  
Mr. and Mrs. Fred Veatch

### USHERS

May 11  
Ruth Humiston, Sue Humiston  
May 12  
Helen Pearson, Mabele Seaman  
May 13  
Pat Brown, Mary Peaslee  
May 14  
Barbara Hagen, Diane Fetterolf  
May 17  
Joan Stamey, Sally Ann Marshall  
May 18  
Jane Creswell, Nancy Creswell  
May 19  
Joan Dyer, Shirley Tuttle  
May 20  
Margaret Ambuehl, Muriel Hall  
May 21  
Kathleen Guernsey, Jolyn Tate  
May 24  
Carol Drahold, Harriet McCormick  
May 25  
Joanne Olding, Donna Battin  
May 26  
Harriet Olsen, Janice Holden  
May 27  
Ann Mader, Shirley Barnhart  
May 28  
Florence Wallace, Betty Wylie

### COFFEE HOSTESSES

MRS. ROLLIN GUERNSEY, Chairman  
May 11  
Mrs. Eldon Hubner, Mrs. Arthur Adams  
May 12  
Miss Dolores Johnson, Miss Dorothy Johnson  
May 13  
Miss Bernice Christensen, Miss Ruth Ugland  
May 14  
Mrs. Howard Derby, Mrs. Clarence Rueger  
MRS. HARRY BRESSER, Chairman  
May 17  
Mrs. R. S. Woodcock, Mrs. John Hughes  
May 18  
Mrs. Clifford Clark, Mrs. Wm. Dayton  
May 19  
Mrs. M. M. Thomas, Mrs. Robin Holt  
May 20  
Mrs. A. G. Johnson, Mrs. Jack Gilbert  
May 21  
Mrs. John Gallagher, Mrs. Clark Eldridge  
MRS. LOUIE WOODFORD, Chairman  
May 24  
Mrs. Robt. Clem, Mrs. Sherman Day  
May 25  
Miss Dolores Woodford, Mrs. Jos Woodford  
May 26  
Mrs. Kenneth Bailey, Mrs. Jack Bardsley  
May 27  
Mrs. Duane Dryden, Mrs. Eugene Fyke  
May 28  
Mrs. Wm. Dawson, Mrs. John Okray

### CHECK ROOM GIRLS

May 11  
Marianne Garberg  
May 12  
Barbara Hodges  
May 13  
Bettyanne Davis  
May 14  
Sharon Walker  
May 17  
Pat Tippie  
May 18  
Betty Jane Lister  
May 19  
Margaret Montgomery  
May 20  
Irene Ivie  
May 21  
Karen Anderson, Lynne Anderson  
May 24  
Helen Radisch, Janet Griffen  
May 25  
Ardith Hannum  
May 26  
Dorothea Parker  
May 27  
Margaret Ritchie  
May 28  
Anna Mae Hoyt, Lorna Perry



## Caswell

OPTOMETRISTS

## FARLEY'S FLORIST

MAin 1129

6th & Oakes

For  
**GOOD CLEAN ENTERTAINMENT**  
 For Children as well as Adults

**JOHNNY HREHA**  
 COMEDY MAGICIAN

I have designed individual acts for Children  
 Teen-Agers and Adults

FOR ADDITIONAL INFORMATION CALL: MAin 2866

**Richmond FURS**

New Coats,  
 Coats Made  
 to Order

Established 1917

15 North Tacoma Avenue  
 Telephone MAin 8832  
 Tacoma 3, Washington

**STORAGE — REMODELING**

***Fawcett's***

DIAMONDS—WATCHES

CARL P. FAWCETT  
 Corner 11th & Pacific  
 MAin 2667

DISTRIBUTORS

**CHRYSLER**

MARINE ENGINES

"Power to Fit the Hull"

Chrysler Marine Engines are designed, engineered and built exclusively for marine use. They are not assembled or converted, not rebored or rebuilt engines.

Complete Facilities & Equipment for Yachtsmen and Boat owners.

STEVEN MARINE SUPPLY  
 734 Broadway & Waterfront Store  
 BR 2162

Phone MAin 0524

**RANKOS**  
**Pharmacy**

*Dependable*  
*Prescriptions*

101 No. Tacoma Ave.  
 Tacoma 3, Washington

Evenings, Sundays and Holidays  
 By Appointment—MAin 1460

**DORIS E. ROGERS**  
 Notary Public

MONEY ORDERS—PHOTOSTAT  
 SERVICE

PROFESSIONAL STENOGRAPHER

Puget Sound Bank Bldg. MAin 2581  
 Tacoma 2, Washington

SEE

**ROY A. HARTLEY**  
 FOR INSURANCE

702 Rust Bldg.

Tacoma 2, Washington

*Compliments of*

**HENRY'S**  
**BAKERY**

3814 North 26th

PR. 6122

**Atlas Cleaning Co.**

BR. 3714 701 Commerce

Walls cleaned, rugs shampooed,  
 Venetian blinds cleaned, windows  
 cleaned, floors cleaned  
 and waxed, Janitor Service.

Specializing in the Cleaning  
 of Homes

*We Carry Insurance*