

*Millinery*  
**ROSE HATS**

EXCLUSIVE HAND MADE HATS

We Also Specialize in  
Remodeling, Retrimming, Reblocking  
your own hats

HATS MADE TO ORDER FROM  
MATERIAL and FUR

605 Fidelity Bldg.

MAin 3490

*Crawford's Sea Grill*

5th and Broadway

MAin 3330

Enjoy An After Theater  
Snack—Excellent Food  
—Courteous Service—  
Pleasant Surroundings

TALK OF THE TOWN

When Visiting the Above Advertisers, Mention the Tacoma Little Theater Program

8153

**30TH JUBILEE SEASON**

153rd Play



**TACOMA**

*Dec. 3-20<sup>th</sup> - 1947*  
**WASH.**

**LITTLE THEATER**

*Director - Rex Small*

# CUNNINGHAM'S

Frigidaire appliances, Zenith Radios,  
Maytag Washers

2803 6th Ave.

TACOMA, WASH.

MAin 5314

*Dec. 3-20, 1947 - Wed. thru Sat. nights..*  
TONIGHT'S PLAY

Author: Barre Lyndon

Director: Ben Small

Dr. Clitterhouse, a learned and dignified physician, becomes interested in the study of criminology and decides to find out from actual experience just how the nerves of criminals respond to their misdeeds. Thus, entirely in the interest of science, he becomes a famous bandit; first, alone, then at the head of a gang. Eventually he gets enough material for his book, and that is where his difficulties come in. For, on the outskirts of the gang and jealous of its success, is the wicked fence, Benny Kellerman, who tries to outwit the fine gentleman, but the good manners of the doctor triumph. Although there is a little matter of murder to explain, it is fairly safe to say that it will come out all right. For Dr. Clitterhouse may be a crook, but he is first a gentleman.

# GUNDERSON

*Original Jewelry*

764 Broadway

When Visiting the Above Advertisers, Mention the Tacoma Little Theater Program



ALAN MAURMANN  
JEWELER  
777 BROADWAY *In the Workshop*

## CHARACTERS

Dr. Clitterhouse	Robt. Schmid ✓
Nurse Ann	Jayne Richardson
Daisy	Daisy Bryant ✓
Benny Kellerman <i>"The Fence"</i>	Tom Vitos ✓
"Oakie"	Don Lucas
"Pal"	Lieut. Wm. Bryant
"Badger"	Anthony Jellen
Sir Wm. Grant <i>12/20/47 L.K. WOODFORD (NITE ONLY)</i>	Ed Arthur
"Tug"	Leonard Smith
"Sgt. Bates"	Lieut. Ben Kernan and Gene Fyke
"Inspector Charles"	Ben Small

Say "Merry Xmas" with

A FINE PORTRAIT

TAKEN AT

KENNEL-ELLIS

ARTIST PHOTOGRAPHERS

403 Broadway Theater Bldg.

MAin 7319

When Visiting the Above Advertisers, Mention the Tacoma Little Theater Program

Compliments of  
**Caswell Optometrists**



**SYNOPSIS**

**ACT I**

Scene I: Dr. Clitterhouse's Study, 1:00 a. m.

Scene II: A Club off Theobald's Road. Next evening.

**ACT II**

Scene I: A flat in Bloomsbury. Four months later.

Scene II: A roof top. 12:30 o'clock the same night.

Scene III: Same as Scene I. 8:45 o'clock, next evening.

**INTERMISSION**

Coffee served in foyer

**ACT III**

Scene I: Dr. Clitterhouse's Study. Following evening.

Scene II: Same, 48 hours later.

FOR  
**MAGICAL  
ENTERTAINMENT**

**JOHNNY  
HREHA**

Clubs, Parties, Banquets, Socials  
MAin 2866



When Visiting the Above Advertisers, Mention the Tacoma Little Theater Program

**THE CHOICEST OF FOODS**

AT WHAT YOU'LL SAY  
IS THE RIGHT PRICE

**SCOTTY'S CAFE**

JOE CARBONE, Mgr.

North 1st & Tacoma Ave.

BRoadway 1844

**PRODUCTION STAFF**

STAGE MANAGER: Ben Kernan; Assistants: Frank McMahon, Irene Ivie.

BOOKHOLDER: Julie Marshall.

PROPERTIES and EFFECTS: Loislouise Hodges in charge; Zaza McKay, Betty Wellman, Sigrid Gillett, Barbara Myklund, Dorothy Ogilvie, Helen Linkem, Beverly Mullis, Jeanne Poulsen, Myrtle Nick, Agnes Talfourd.

COSTUMING: Mrs. Martin Hammerstrom; Assistants: Rose Weller, Frances Bruns.

SET DESIGN: Ben Small.

SET CONSTRUCTION: Fred Benwire, chairman; Harry Bresser, Ben Small.

SCENIC PAINTING: Charlotte Corn, Ben Small, Ruth Humiston, Ed Lewis, Katherine Lewis.

LIGHTING designed by Don Lucas; ELECTRICIANS: Gene Fyke, Rudy Valor, Johnny Hreha

DRESS REHEARSAL PHOTOS: Preston Onstad.

NEWSPAPER PHOTOS: Smith's Studio.

DRESSING ROOM SUPERVISOR: Tamzan Snyder.

HOUSE MANAGERS in charge of Lock Riehl; Wed: Stanley Galka, Duane Dryden; Thurs.: Salem Nourse, John Chapman; Friday: Wallace Showman, Galvin Hopper; Saturday: Ed Arthur, Norman Gordon.

HOSTS and HOSTESSES, USHERS and CHECK ROOM GIRLS in charge of Daisy Bryant and Constance Eldridge.

COFFEE HOSTESSES under supervision of Mrs. Henry Atkins, assisted by Mrs. Alfred Copp, Mrs. Ben F. Nelson, Mrs. E. P. Allen.

**WHEELER UPHOLSTERY**

15 North Tacoma Ave.  
BR 1716

**Re-covering & Repairing Antiques, Reproductions  
Choice Selection of Covers**

J. W. (Jerry) Wheeler

David Wheeler

When Visiting the Above Advertisers, Mention the Tacoma Little Theater Program



When you think of paint—remember

W. G.  
ATKINSON  
& CO.



766  
COMMERCE  
STREET

NU-ENAMEL TACOMA CO.

MAin 8337

#### HOSTS AND HOSTESSES

- |                                   |                                      |
|-----------------------------------|--------------------------------------|
| Dec. 3—Mr. & Mrs. Salem Nourse    | Dec. 12—Mr. & Mrs. Harold Dille, Jr. |
| Dec. 4—Mr. & Mrs. Al Ceccanti     | Dec. 13—Mr. & Mrs. Edward Lewis      |
| Dec. 5—Mr. & Mrs. Dietrick Jones  | Dec. 17—Mr. & Mrs. Leo McGavick      |
| Dec. 6—Mr. & Mrs. Robt. Elsberry  | Dec. 18—Mr. & Mrs. Harold Warren     |
| Dec. 10—Mr. & Mrs. Morris Summers | Dec. 19—Mr. & Mrs. John Siegle, Jr.  |
| Dec. 11—Mr. & Mrs. Duane Dryden   | Dec. 20—Mr. & Mrs. Clark Eldridge    |

#### COFFEE HOSTESSES

Evelyn Hammerstrom, Frances Burns, Mrs. L. H. Dobry, Mrs. Julian Berner, Mrs. Russell Harrod, Mrs. Wm. Post, Elsie Holgate, Jean Pease, Katherine Guernsey, Eldora Terwillegar, Maxine Goodwin, Katherine Mad-den, Eleanor Gerber, Mrs. Newton Temple, Edna Greer, Edna Ray, Eloise Showman, Mrs. Russell Perkins, Mrs. Leonard Dammeier, Mrs. Bruce McVay, Mrs. E. A. Lucas, Jessie Linkem.

#### PICKUP and DELIVERY

**Union Cleaners & Dyers**

Expert Cleaning and Pressing

Alterations and Repairing

702 St. Helens

Tacoma MAin 0524

When Visiting the Above Advertisers, Mention the Tacoma Little Theater Program

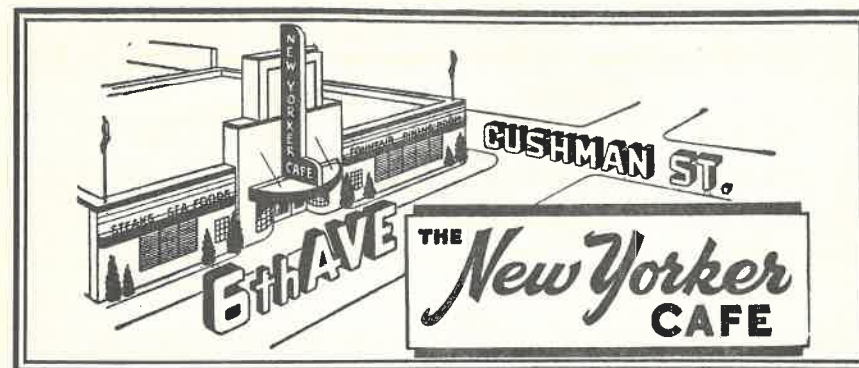

#### USHERS

- |  |  |
|--|--|
| Dec. 3—Carol Goodwin, Mona Rae Brunelle  | Dec. 12—Shirley Mason, Ann Joyce Bachrach    |
| Dec. 4—Sue Coalin, Mary Louise Moon      | Dec. 13—Kathleen Maden, Marlene Thaden       |
| Dec. 5—Maxine Brindley, Diana McCormack  | Dec. 17—Patricia Mulligan, Kathleen Guernsey |
| Dec. 6—Nancy Riehl, Virginia Gunstrom    | Dec. 18—Ruth Humiston, Sue Humiston          |
| Dec. 10—Eleanor Boyle, Diane Jacobson    | Dec. 19—Irene Ivie, Lorna Reitan             |
| Dec. 11—Genevieve Thompson, Mona Kleiner | Dec. 20—Pauline Lampi, Jeanne Riviere        |

#### CHECK ROOM GIRLS

- |   |   |
|---|---|
| Dec. 3—Shirley Brubaker, Joanne Sussman | Dec. 12—Delores St Amand, Helen Hanson        |
| Dec. 4—Barbara Hodges, Patricia Hart    | Dec. 13—Marion Potvin, Joan Ginnaven          |
| Dec. 5—Arlene Roper, Margie MacLaine    | Dec. 17—Dolores Hebert, Adele Houx            |
| Dec. 6—June Gragg, Marilyn Murphy       | Dec. 18—Constance Eldridge, Lorraine Anderson |
| Dec. 10—Marlene Weller, Clarice Powers  | Dec. 19—Lea Greene, Bernice Landry            |
| Dec. 11—Gretchan Swayze, Jane Lister    | Dec. 20—Pauline Lampi                         |

Phone MAin 7215

**Mecca Restaurant**

A. G. HOSKINS, Prop.

"ALWAYS OPEN"

13th and Commerce

Tacoma, Wash.

When Visiting the Above Advertisers, Mention the Tacoma Little Theater Program

EVERYTHING FOR PHOTOGRAPHY

*Washington*

**CAMERA MART**

IN THE WASHINGTON BUILDING Broadway 6443

*Friendly and Courteous Service*

11th and Pacific Tacoma, Wash.

## CAST PROFILE

By Dorothy D. Kahler

● Two who claim they've never looked a footlight in the eye until now are BEN KERNAN (Sgt. Bates) and WILLIAM BRYANT (Pal Green), both from McChord, both pilots of the familiar "box-car", and both refugees from a poker table. ● EUGENE FYKE (alternate Sgt. Bates) managed theaters in Portland and Seattle in the early days of vaudeville and has been working backstage on lights this season. ● An interest in the study of people brought ANTHONY JELLEN (Badger) into the theater at tryout time. When not a-burgling on our stage he's a life insurance and real estate salesman. ● JAYNE RICHARDSON (Nurse Ann) received her early schooling in Tacoma, then attended Louisiana State University, where she majored in drama. The theater, a full-time job, and her husband's ministerial career, comprise her major interests. ● BOB SCHMID (Dr. Clitterhouse) doesn't care how he spends his evenings just so he's in a theater. You'll probably remember him from "Kiss and Tell" and "The Male Animal". ● Speaking with a cock-

714 Market Street

Offers Pleasant Exercise for the  
Stomach Muscles and A Tonic  
Effect on the Taste Buds

with

—EXCELLENT FOOD—  
COOKED EXPERTLY PRICED FAIRLY  
7:00 A. M. to 6:30 P. M.

When Visiting the Above Advertisers, Mention the Tacoma Little Theater Program

**KNAPP'S RESTAURANT**

BREAKFAST — LUNCHEON — DINNER

Only the highest quality food served.

Prompt and Courteous Service.

Open from 7:00 A. M. to 8:00 P. M. Daily  
Sunday: 12:00 Noon to 8:00 P. M.

MR. AND MRS. NED KNAPP

2707 - 2709 No. Proctor PRocTOR 9009

## CAST PROFILE (Continued)

ney accent is just beer and skittles (anybody know what a skittle is?) to LEONARD SMITH (Tug), born a Britisher, and, for the duration of the show, a commuter from Puyallup. ● TOM VITOS (Benny Kellerman) is welcomed to our ranks with no taint of the theater clouding his past. ● With a finger in more pies than anyone in the theater, ED ARTHUR (Sir William Grant) still manages to take part in a play or so every season and to do his stint backstage. ● DON LUCAS (Oakie) always arrives early so he can start the fires, touch up the set, tinker with lighting, assist with the makeup, and catch his own cue. ● The gal who has audiences eating out of her hand, DAISY BRYANT (Daisy), regularly lapses into a deep indigo mood over fancied imperfections in her performance.

**Tacoma's Leading Retail Bakery**

THE FRESHEST — THE LARGEST VARIETY

— THE BEST TASTING BAKED PRODUCTS

BAKERY and COFFEE SHOP — 1107 SOUTH K ST.

**FEDERAL BAKERY**

Tacoma's Own Bakery for 60 Years

When Visiting the Above Advertisers, Mention the Tacoma Little Theater Program

## After the Show...

Steaks  
Chicken  
Sea  
Foods

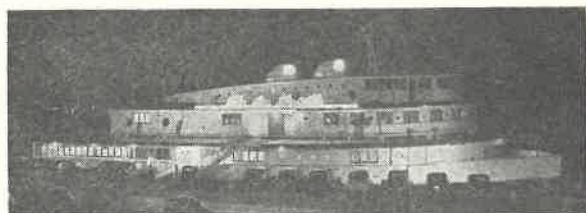

You'll like  
our food  
and  
Service

## TOP OF THE OCEAN

OLD TOWN WATERFRONT, TACOMA

## ANNOUNCEMENTS

"LAURA", a brilliant and tense murder mystery play. Tryouts for casting will be held at the theater Sunday, January 18, 7:30 o'clock. 5 men and 3 women. You do not have to be a member of the theater to participate in tryouts. Spectators always welcome.

CHILDREN'S THEATER: Holiday recess December 20 to January 10, 1948.

SPECIAL COURSE in "PERSONALITY DEVELOPMENT and LEADERSHIP" will open at the Little Theater Thursday, January 15. Class will meet for 8 weeks on Thursdays, 1:30 to 2:30 o'clock. Little Theater members admitted on presentation of membership tickets.

I ACT PLAY WORKSHOP: Holiday recess December 15 to January 12, 1948.

An invitation has been extended to Milton Lewis, Talent Dept., Paramount Pictures, Hollywood, to visit Tacoma Little Theater while in the Northwest December 7, 8.

## ACKNOWLEDGMENTS

Furs in Newspaper photos by Scholl Furrier; living room furniture from Schoenfelds and Wheeler Upholstery; sweaters from Seymour's A & N Store; medical equipment, Shaw Supply; office furniture, Harold E. Dahl; burlap goods, A. L. Franks; bar, Rhodes Bros.; Daisy's afternoon dress, Lou Johnson; supplies, Gilbert Richards, watchmaker.

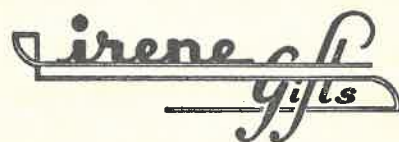

PRoctor 3695

## "THE UNUSUAL IN GIFTS"

2615 Proctor

Tacoma, Wash.

When Visiting the Above Advertisers, Mention the Tacoma Little Theater Program

Evenings, Sundays and Holidays  
By Appointment — MAIn 1460

## DORIS E. ROGERS

NOTARY PUBLIC

SUB-AGENT AMERICAN EXPRESS MONEY ORDERS — PHOTOSTATT SERVICE  
PROFESSIONAL STENOGRAPHER

Puget Sound Bank Bldg.

MAIn 2581  
Tacoma 2, Washington

## BOARD OF DIRECTORS

President.....	Reno Odlin
Past President.....	J. Alden Woodworth
First Vice President.....	Floyd Murphy
Second Vice President.....	Ray Ridge
Treasurer.....	Louis K. Woodford
Recording Secretary.....	Mrs. E. R. Fetterolf
Directors at Large.....	Mrs. A. N. Gunderson, Mrs. L. L. Thompson, Wallace Showman, Mrs. Lock Riehl, Mrs. Homer Tilley
Foyer.....	Ray Ridge
Hosts & Hostesses, Ushers & Ck. Rm. Girls.....	Constance Eldridge, Daisy Bryant
House Manager.....	Lock Riehl
Lighting.....	Donald Lucas
Dressing Room Supervisor.....	Tamzan Snyder
Children's Theater.....	Mrs. Charles Martens
"Curtain Call" Editor.....	Mrs. Salem Nourse
"Curtain Call" Distribution.....	Frances Stevens
Back Stage Coordinator.....	Floyd Murphy
Construction.....	Harry Bresser
Properties.....	Agnes Talfourd
Costumes.....	Mrs. John Chapman
Scenic Decorating.....	Edward Lewis; Charlotte Corn, Ass't.
Social.....	Mrs. A. N. Gunderson; Mrs. L. L. Thompson
Coffee Hostesses.....	Mrs. Henry Atkins
I Act Play Workshop.....	Mrs. George Bolton, Dixie Bullard
Play Selection.....	J. Alden Woodworth
Casting.....	Mrs. Harold Dille, Jr.

## EXECUTIVE STAFF

Secretary - Manager.....	Helen Weed
Director.....	Ben Small

## MODERN BEAUTY ACADEMY

OFFERS THE FOLLOWING SPECIALS:

Permanent waves, Complete (machine, machineless, cold).....	\$1.95 & Up
Shampoo and style.....	.50
Tinting.....	1.00 & Up
Facial and pack.....	.75
Oil Manicure.....	.50

Phone MAIn 3582

(Across from Sears Store)

When Visiting the Above Advertisers, Mention the Tacoma Little Theater Program